Second Edition

Newport Daily News.

Second Edition

ESTABLISHED 1846. NEWPORT, R. I., SATURDAY, APRIL 14, 1906. PRICE TWO CENTS.

Coming to our Party?

Of course you are, bring all the children, too. The invitation was meant for the whole family. What, didn't get an invitation? Well, never mind, we meant you should—intended that everybody should, so come just the same. Lunch at twelve o'clock, and refreshments served all day and evening.

After the fun take a trip through the store. Spring Fashions are just opened and Special Anniversary Sale Price can't help being of interest to you.

A. C. TITUS CO., 225-229 Thames Street, Newport, R. I.

SUITABLE FOR A DOCTOR.

Lower tenement of six rooms and bath, situated on Spring street near Pelham. Rent $30.00 a month and water rates.

Wm. E. Brightman,
Cor. Spring and Franklin Streets.

THE NEW STORE
Easter Offering in
ORIENTAL CONFECTIONERY.

Those who have tried our famous Turkish Paste Candy, and Pistachio Nuts do not comment much praise as they have the most pleasing taste, direct

FROM CONSTANTINOPLE.

DELICIOUS TURKISH CANDY. We will offer special for Easter 50 lb. boxes of our best quality Turkish delight (paste candy) delicately flavored and pistachio nuts in between. Special one lb. box at 15c only.

TOOTHSOME PISTACHIO NUTS. The demand is greater than ever before on these salted and roasted pistachio nuts. We only have limited number of these delicious nuts. Easter week special at 10c a box.

THE NEW STORE,
JOHN H. KAZANJIAN & CO.
166-168 Bellevue Ave. Tel. 1020. Cor Bath Road.
RUGS AND CARPETS, MATTINGS, OILCLOTHS AND LINOLEUMS.

CHINA FRIENDLY TO AMERICANS.

Reports of Disturbances Greatly Exaggerated.

Natives Are Not Hostile to Protestant Missions.

SAN FRANCISCO, April 14.—Bishop Rashford of the Methodist Episcopal Church, who arrived here yesterday from Shanghai, says concerning conditions in China:

The reports of disturbances in China have been greatly exaggerated in the United States. There have been three riots in the empire since the inauguration of the American boycott a year ago. In the Shanghai riot not a foreigner was killed, although a score or more natives lost their lives at the hands of foreigners and 40 or 50 more Americans were killed. At Nanchang six French subjects and three English subjects were killed, and a day or two following the riot more than a score of Chinese lost their lives in a wild stampede made by them to escape through the city gates and on

Continued on Seventh Page.

PEOPLE GRADUALLY RETURNING HOME.

Stores Being Re-Opened in Vesuvius District.

Churches in Naples Crowded With Worshippers.

NAPLES, April 14.—The news from the Vesuvius region continues to be satisfactory, the sun is shining brightly this morning, and the last vestiges of the eruption are disappearing from Naples. The work of cleaning and sweeping is still going on here, but the city has about resumed its normal appearance. Reports from the villages and towns in the region of Vesuvius say that the people are gradually returning to their homes, that the stores are being re-opened and that the inhabitants of the towns which suffered the least are actively engaged in repairing their damaged homes and churches and in opening up the roads, in which they are assisted by the troops and government engineers.

This being Sabato Santo, or the Saturday before Easter, the churches of this city are overcrowded with worshippers of all classes, from the

(Continued on Fifth Page.)

APRIL 11, 1906. ESTABLISHED 1882.

Our Stock of High and Medium-Grade Couches.

We offer such values in overstuffed couches, the very latest effects for 1906, as will be shown by no other house; couches made for us by reliable makers from the very best of material by skilled labor and which we offer at

VERY REASONABLE PRICES.

We give description and price of a few picked out at random.

No. 431 COUCH is 28 inches wide, 6 feet 3 inches long. It has solid oak frame, spring edge, and is upholstered with hair and elastic cotton felt. Covered in green velour $11 only

No. 330 COUCH is one of the prettiest, deep tufted throughout, tempered steel, spring edges. Covered in red verona. $13.50 Only

No. 445 COUCH is a very attractive one. It is upholstered throughout, with tempered steel springs, and full spring edges and hair tops, has six rows tufts. Covered in red verona. $16 only

No. 424 COUCH has 37 high-tempered springs. Full spring edges. Plain seat, stitched roll edges. Covered in dark green two toned verona. $19 only

No. 220 COUCH is large and luxurious, deep tufted throughout, upholstered steel springs and full spring edge. Covered in silk plush. $25 only

THE KAZANJIAN COMPANY, Kazanjian Building.
Telephone 1011.

We are showing large varieties of handsome and unique pieces in Sideboards, Buffets and China Closets.

FORMOSA SHAKEN BY EARTHQUAKE

Occurred in Southern Part of the Island.

Damage Done Heavier Than at Last Visitation.

TOKIO, April 14.—A violent earthquake occurred this morning in the southern part of the island of Formosa. The casualties and damage done are reported to be heavier than those of the last earthquake.

As a result of the earthquake last month 1,034 persons were killed, 695 were injured and 1,200 houses were demolished. The damage done was roughly estimated at $45,000,000.

GENERAL BATES RETIRED.

General Bell to be His Successor as Chief of Staff.

WASHINGTON, April 14.—Lieutenant General John C. Bates was today placed on the retired list of the United States army, having reached the statutory age. He was succeeded as chief of staff by Brigadier General J. Franklin Bell, but the rank of lieutenant general will go to Major General Henry C. Corbin, whose suggestion it was that a younger officer should be placed at the head of the staff.

The retirement of General Bates and the accession in his office of chief of staff of General Bell was attended with some ceremony. Every member of the general staff on duty in Washington had assembled at the department, and as the hour of noon marked the end of Lieutenant General Bates's active service his successor as chief of staff in the presence of these officers delivered a short eulogistic address.

Lieutenant General Bates, who was much affected, made a suitable response. Then turned over his office to General Bell. Next winter he will take up his permanent residence at his old home in St. Louis.

Captain William M. Wright of the Second Infantry, who has been the personal aide of Lieutenant General Bates, has been transferred to duty in the Third division of the War College in this city.

ALMOST LIKE CIVIL WAR.

Fighting Between Catholics and Mariavits in Poland.

WARSAW, April 14.—The religious troubles between the Catholics and Mariavits, the new Catholic sect, in many places in Poland are assuming a very serious phase. Indeed, the situation has almost reached the dignity of civil war. At Lunpsi 3,000 Mariavits attacked 2,000 Catholics, and a pitched battle followed, during which three men were killed and 40 wounded. The fighting is proceeding today. At Lehno constant skirmishes are in progress and several persons were wounded. At Chwartek the Mariavits, who are in the majority there, took possession of a church, and insisted on the re-appointment of a priest who was dismissed by the Catholics.

ATTACKS ROOSEVELT.

Representative Towne Praises Bryan at Jefferson Day Dinner.

KANSAS CITY, April 14.—Representative Charles A. Towne of New York, responding to a toast here last night at the Jefferson day banquet, went outside his set speech to eulogize William J. Bryan and to bitterly attack President Roosevelt. Both sentiments aroused the most intense enthusiasm, reference to the Nebraskan ending in a demonstration that amounted to an uproar. Mr. Towne did not refer to Mr. Bryan by name, but as "our great standard-bearer of 1896." He referred to Bryan's free silver doctrines, and said that a predicted panic did not occur because since 1896 the country had produced enough gold to supply the money market without material increase in the silver output. He added: "We owe our prosperity to Providence, not to a policy. When man refused to open the mint God opened the mines."

Then Mr. Towne attacked President Roosevelt. "I'm going to take you into my confidence this much," said the speaker, "by telling you that I am going back to Washington with the avowed purpose of exposing President Roosevelt. He is the greatest prevaricator and smallest performer since the days of Judas Iscariot. He filched his rate legislation program from a national Democratic platform and has now laid down on his own bill; he sends for legislators and lectures them like boys.

"And his tools—consider them for a minute—they are a Speaker and a degenerate House. Nowadays there are three steps in national legislation—getting the permission of Uncle 'Joe' to introduce a bill and then securing its passage in the House and Senate. I get no show in the House. I might as well make a power of attorney to the Speaker and go back home and get to work. I wouldn't stay in Congress or in the Democratic party if I did not believe that Democracy will eventually triumph in national affairs."

GROUND STREWN WITH DEBRIS.

No Deaths Resulted From the Tornado at Briggs, Texas.

AUSTIN, Texas, April 14.—Details of the tornado which, Thursday, wrecked the hamlet of Briggs, 40 miles north of this city, are learned here today, and, while no deaths have resulted, as at first reported, a score or more are so badly injured it is feared that many will die. Many residences were swept from their foundations, and the area through which the storm passed is strewn with debris.

FIVE SIGN 1903 SCALE.

First Break in Ranks of Operators of Massilon District, Ohio.

MASSILON, Ohio, April 14.—The first break in the ranks of the operators in the Massilon district came last night, when five operators signed the 1903 scale. The three largest operators in the district are still holding out against the demands of the miners. The five operators who signed employ about 400 miners.

LATEST NAVAL NEWS.

Orders to Officers and Movements of Vessels Reported Today.

(Special despatch to the News.)

WASHINGTON, April 14.—The following orders to officers were issued by the Navy Department today:

Rear Admiral F. W. Dickins, detached from the command of the coast squadron and ordered home and to wait orders.

Surgeon C. D. Langhorne, ordered to the naval medical school at Washington.

Assistant Surgeon E. L. Woods, ordered to the Naval Academy.

Assistant Surgeon H. T. Nelson, Jr., resignation accepted.

Ensign J. D. Wilson, detached from the Rainbow and ordered to the naval hospital at Yokohama for treatment.

The following movements of naval vessels were reported today to the department:

Sailed—Sioux, from Boston for Portsmouth, N. H.; Lebanon, from Lambert Point for Bradford; Alabama, Illinois, Indiana, Iowa and Colorado, from Guantanamo for Hampton Roads; Scorpion, from Monte Christi for Sanchez; Perry, from San Diego for Mare Island; Dubuque, from Monte Christi for San Juan.

Arrived—Osceola at Pensacola, Nevada at Port Royal, Florida at Charleston, Paducah at Monte Christi, Patchin.

TO BE ABOLISHED APRIL 21.

Orders Issued to Coast Squadron of the Atlantic Fleet.

WASHINGTON, April 14.—The coast squadron of the Atlantic fleet will be abolished April 21. The Navy Department decided upon this action, in order that battleship Texas may be placed in reserve, so that her officers and men may be available for the commissioning of new ships, and because the three monitors of the command are to be utilized as training ships for the midshipmen. Rear Admiral Dickins will be detached from the command of the squadron and placed temporarily on waiting orders.

AFFECTS CHIEF OF STAFF.

Secretary Taft's Order Enlarges Authority of Assistant Secretary.

WASHINGTON, April 14.—An important order was issued today by Secretary Taft, which materially changes the policy of the department with respect to the office of chief of staff. The aim in view was to make the chief of staff an advisory officer, limiting his executive authority to such an extent as may be prescribed by the Secretary or assistant secretary. The order very materially enlarges the authority of Assistant Secretary Oliver. In future the chief of staff is authorized only to issue orders in his own name or by his direction to the staff corps, otherwise he will issue orders "by order of the Secretary of War," through the military secretary.

The order provides "that all business arising in the army which is referred to the military secretary for the action of superior authorities and which does not come within the jurisdiction of chiefs of bureaus and all business emanating from the bureaus of the department, requiring the action of higher authority, will be submitted to the chief of staff for his consideration.

"The assistant secretary of war is vested with authority to decide all cases which do not involve questions of policy, the establishment or reversal of precedence, or matters of special or extraordinary importance. Matters coming within these exceptional classes will be submitted by the chief of staff to the Secretary of War direct. All other matters will be submitted by the chief of staff to the assistant secretary of war."

Then order provides that "the submission of matters to the Secretary by the chief of staff will be in person."

Reported by Wireless.

SIASCONSET, Mass., April 14.—Steamer Celtic, from Liverpool, was in wireless communication with this station when 130 miles east of the Nantucket lightship at 5:30 a. m. She will probably dock about 8 a. m. Sunday.

Steamer St. Paul, from Southampton for New York, was in communication by wireless with the station here when 60 miles east of the Nantucket South Shoals lightship at 9 a. m.

Steamer Bulecher, from Hamburg for New York, was in communication by wireless with the station here when 180 miles east of the Nantucket South Shoals lightship at 9:30 a. m.

Steamer Umbria, from Liverpool and Queenstown for New York, was in communication by wireless with the station here, when 80 miles east of the Nantucket South Shoals lightship at 10 a. m.

STEAMERS ARRIVED.

Boston, April 14, Cambrian, from London.

M'DONALD & WILSON,
Eyesight Specialists.

Our Newport business has greatly exceeded our expectations, but we are anxious that all should take advantage of our 15 years' experience in optics.

For a limited time we will examine eyes absolutely without charge and fit glasses from $1 up.

We make nothing but the best and guarantee satisfaction.

M'DONALD & WILSON,
Eyesight Specialists.
MONDAYS and THURSDAYS,
124 Mill St., near Bellevue Ave.
Prov. Store, 188 Mathewson St.

OSTEOPATHY.
CLARENCE H. WALL, D. O.,
Office 124 Mill Street,
NEAR BELLEVUE AVENUE.
Hours 11 to 4. Tuesday and Friday.

ROOSEVELT LAYS THE CORNER STONE

Office Building of House of Representatives.

Masons Assisted in the Impressive Ceremony.

WASHINGTON, April 14.—In the presence of a distinguished assemblage, with the President of the United States taking a prominent part, and with the Supreme Court, the Senate, the House of Representatives, and the diplomatic corps as spectators and before a large concourse of people the corner-stone of the office building for the House of Representatives, was laid with impressive ceremonies this afternoon.

The address of the day was made by President Roosevelt, who spoke on "The Man With the Muck Rake." The official program is made up as follows:

Laying the corner-stone and address by Walter A. Brown, grand master of Masons of the District of Columbia, assisted by the officers of the grand lodge.

Address by Joseph G. Cannon, Speaker of the House of Representatives.

Address by Representative William P. Hepburn of Iowa.

Address by James D. Richardson, former Representative from Tennessee, and grand commander of the Supreme Council of the Scottish Rite.

Address by the President of the United States.

The program also includes several musical selections.

One hundred and thirteen years ago George Washington, then President of the United States, assisting the acting grand master of Masons of Virginia and Maryland, laid the corner-stone of the nation's Capitol. Then the nation had but 4,000,000 population, and the city of Washington but 4,000 inhabitants. Fifty-eight years later Millard Fillmore, then President of the United States, laid the corner-stone of the extension to the Capitol under as impressive circumstances as characterized the laying of the first corner-stone, assisting like his illustrous predecessor the Masonic fraternity in their solemn rites of consecrating a building "to holy purposes and loftwy ideas." The nation when President-lofty ideas." The nation when President the extension to the capital had grown from 4,000,000 in 1793 to 20,000,000 in 1851.

Today with similar ceremonial the corner-stone of the largest office building in the world solely devoted to the primary purposes of legislation and the comfort of its legislators was laid, with the Masonic fraternity as the active participants, assisted by President Roosevelt, who, like Presidents Washington and Fillmore, is a Mason, and who, following immemorial custom, delivered the principal address.

In commemoration of today's event the Masonic fraternity of the District of Columbia were ordered into line, and with the Grand Lodge of Masons, escorted by the several commanderies of Knights Templars, marched to the building. In the northeast section of the building, according to Masonic usage, the corner-stone was placed. Work on that section has been held back, pending the ceremonies, but the construction of the outer part of the rest of the edifice has progressed up to the second story.

Previous to the ceremonies a copper box two and a half feet long and 18 inches wide was placed in the stone, in the presence of the grand treasurer of the grand lodge. The box contains many rare and unusual articles, together with the coins of the United States and the series of postage stamps now in use. This box, which was made by one of the em-

(Continued on Seventh Page.)

TO LET.
The Sea View Cottages
ON THE CLIFFS.
Commanding a most delightful view of both land and water.
(RESTAURANT DISCONTINUED)
In its stead the large hall will be fitted up as a lounging room for the benefit of the cottagers.

EASTER EXHIBITION
Of Cut Flowers and Plants.
ALL ARE WELCOME.
H. J. HASS, 196 Thames St.

HARRIS LEVY,
The Tailor,
103 John St. 'Phone.

Spring Days.
Spring Clothes.
COMMERFORD,
Importing Tailor.
218 Thames Street.

Thames St. Property,
$3,700.
Store with dwelling above, in excellent condition; new plumbing. The place rents for $360 per year.
J. F. J. O'CONNOR,
REAL ESTATE AND INSURANCE.
32 Franklin Street.

FOR EASTER.
Armour's Star Hams, 14c. lb
Armour's Skinned Back Hams, 13c. lb
Fresh Turkeys, 25c. lb
Milk-fed Chickens, 25c. lb
GENUINE SPRING LAMB.
Coggeshall Farm Eggs,
25c. doz.; 4½ doz. $1.
J. ALTON BARKER,
Barker Block, 346-348 Thames Street.

NOTICE!
Bock Beer.
Now Ready for Delivery.
In Bottles or in Wood.
A Superior Quality.
D. W. SHEEHAN,
18 & 20 Kinsley's Whf.
Telephone 850.

Just received, a fine lot of
Todd's Virginia and Sperry & Barnes' Hams.
—ALSO—
The Celebrated Beechnut Bacon in Canvas and in glass jars.
Marlborough Market.

Geo. E. Vernon & Co.
Cabinet Makers,
Decorators
—AND—
Upholsterers.
IMPORTERS OF
Antique Furniture
91 John Street.

NO. 1661.
Antiseptic Dentifrice
Is the best for the teeth.
POWELL'S DRUG STORE,
Corner Thames and Pelham Streets.

PROSPECTIVE BUYERS.
This is the month to anticipate your needs for WALL PAPER, PICTURE MOULDING or INTERIOR PAINTING or DECORATING.
We have a choice line of WALL PAPERS, PAINTS, OILS, GLASS, BRUSHES, ARTISTS' MATERIALS and PAINTERS SUPPLIES.
RALPH R. BARKER, 99 Spring Street.

HEAR YE! HEAR YE!
Answer this question. Which market in town is giving the biggest values? Merely for the sake of observation compare our prices with those charged elsewhere and count the number of times we outsell the rest in the field. Whatever you buy here is sure to prove satisfactory.
F. B. COGGESHALL. 2 Washington Sq.

THE BEE HIVE.
Red Letter Day!
TODAY, SATURDAY, 10 S. & H. Green Trading Stamps are yours for the asking. No purchasing is required to obtain them. They are good in any book.
A Special Corset Sale for Tomorrow, Saturday.
P. N. One Dollar Corsets
For 68c.
The reason why you can buy them is as follows:
The manufacturer of the P. N. Corsets, having a surplus stock of several thousand dozen of this style, has placed them in several cities to such dealers only that could use the quantity of 50 dozen lots, and knowing that this store is the only one in Newport who could handle such a big lot the option was given us first and we grasped at the opportunity.
These are the regular one dollar corsets, made of batiste with four hose supporters attached and Newman's Cork Clasp Protector. The model is of the latest approved fashion. Procure them tomorrow at 68c.
English Piccadilly Coats for girls and misses.
If you want your daughters to appear on Easter Sunday in the correct fashion, they must wear a Piccadilly Coat. We were short on them all week, but this day received another shipment consisting of over 100 garments in the various colors, and the prices ranging from $5 to $12.50.
Hess-Leys Co.

EASTER SERVICES.

Arrangements for Observance of the Festival Day.

Special Sermons and Elaborate Musical Programs in Most of the Churches.

The services at St. George's, Rev. Bertal Heeney rector, will be as follows: 8 a. m., Holy Communion; 10:45 a. m., choral celebration; 3:30 p. m., young people's service and presentation of prizes; 7:30 p. m., evensong and sermon. The music, under the direction of A. H. Dadmun, organist, will be as follows:

Morning.

Processional Hymn, "Christ is Risen."
"Christ Our Passover," Buck
Communion Service in E flat, Constance
Hymn, 231.
Offertory Anthem, "Hallelujah, Christ is Risen," Spinney
Recessional Hymn, "The strife is o'er."

Evening.

Processional Hymn, "Come ye faithful."
Magnificat, Stainer
Nunc Dimittis, Gregorian
Hymn, "Jesus Christ is risen today."
Offertory, "I know that my Redeemer liveth," Handel
Recessional Hymn, "Lift up, lift up, your voices now."

Second Baptist Church, Clarke street, Rev. George W. Quick, D. D., pastor—Morning worship at 10:45; Bible school at 12:15; children's service at 7. Dr. Quick will preach in the morning on "Jesus and the Resurrection." In the evening the Bible School will hold its Easter service, with recitations and singing of hymns, at the close of which the ordinance of baptism will be administered. The music for the day will be:

Morning.

Organ Prelude Romance Wm. H. Richmond
Anthem "Break Forth into Joy" J. Barnby
Gloria Patri Beethoven
Hymn 11 "Lord, with glowing heart I'd praise Thee," J. H. Wilcox
Soprano Solo "As it began to Dawn" F. Flaxington Harper
Hymn 299 "Christ, the Lord, is risen today" Lyra Davidica
Hymn 303 "Our Lord is risen from the dead" J. Hatton
Organ Postlude Festival March Ralph Kinder

Evening.

Organ Prelude Allegretto grazioso Berthold Tours
Anthem "I am He that Liveth" Chas. P. Scott
Anthem "Why Seek Ye the Living" Geo. Marston
Organ Postlude Vienna March Scotson Clark

Miss Cora M. Gesling, soprano; Mrs. Henry H. Smith, contralto; Mr. N. Thomas Hodson, tenor; Mr. Karl M. Stone, bass; Mrs. Thomas Livingston, organist.

At the First Baptist John Clarke Memorial Easter Sunday the pastor, Rev. Edward A. Johnson, D. D., will preach at the morning service on "Easter, the Birthday of Hope." Special music will be rendered by a quartet consisting of Mrs. Carroll, Mrs. King and Messrs. J. F. Albro and H. C. Tilley, with Mr. John Rogers as organist, as follows:

Morning.

Prelude, Selection from "Tannhauser" Wagner.
Anthem, "Christ our Passover." Albert Woeltze
Offertory Solo, "Day of Days" Vandewater
Mrs. Carroll.
Anthem, "In the End of the Sabbath," by Will C. McFarland
Postlude, "Andante Maestoso." A. S. Sullivan

In the evening the Cantata of "Jerusalem" will be given by a chorus of 20 voices, under the auspices of the Bible School, with the leadership of Mr. Herbert C. Tilley, assisted by Mrs. Carroll, Mrs. King, Mr. J. F. Albro, Miss Lilla Watts, Miss Anna Littlefield, Miss Sadie Barlow, Miss Nellie Gleason and Miss Gertrude Minkler. The organ selections will be—Prelude, by Verdi, and postlude, "Priests' March," by Mendelssohn.

At the Shiloh Baptist the pastor, Rev. Henry N. Jeter, D. D., will preach at the morning service on "The Crucifixion and Resurrection of Christ," and in the evening the choir will give a sacred concert, with the following musical program:

Chorus, "Hallelujah! Christ is Risen." Sinner
Instrumental, "Beauteous Song." Barri
Vocal solo, Mr. Banks.
Chorus, "Not Every one that Saith unto Me," Marks
Vocal solo, "These are They." Gaul
Miss Nellie Jeter.
Instrumental, "The Last Hope." Gottschalk
Vocal solo, Mr. Andrew Tate.
Violin and 'cello duet, Messrs. H. L. and W. H. Jeter.
Chorus, "Hosanna." Barnby

A special Easter offering will be taken at both services.

At the United Congregational the pastor, Rev. James Austin Richards, will preach at the morning service on "The Historical Reality of the Resurrection of Jesus Christ," and in the evening on "The Power of an Endless Life." The Sunday School will have special exercises at noon, to which the public is invited. A number of voices from the congregation will assist in leading the singing at the evening worship. The music for the day will be as follows:

Morning.

Organ Prelude:
a. Adagio, Ninth Symphony, Beethoven
b. "The Strife is O'er," Palestina
Violin Solo, "Ave Maria," Schubert
Offertory, Andante, from Violin Concerto, Op. 64, Mendelssohn
Organ Postlude, "For the trumpets shall sound," from "A German Requiem," Op. 45, Brahms

Evening.

Piano Prelude, Sarabande, "Armide," Gluck
Violin Solo, Abendlied, Op. 85, Schumann
Offertory, Violin Solo, "Spring Song," Op. 62, No. 6, Mendelssohn
Piano Postlude, "Come gentle spring," "The Seasons," Haydn

Miss Jessamine A. Chase, violinist; Mr. Alfred G. Langley, organist and pianist.

At the Union Congregational the pastor, Rev. Byron Gunner, will preach at the morning service on "The Need-

Continued on Eighth Page.

This Morning's News.

TILLMAN ACCUSES BARNES.

Files Charges Against President's Assistant Secretary.

WASHINGTON, April 13.—Senator Tillman today filed formal charges with the sub-committee considering the nomination of Benjamin F. Barnes, assistant secretary to the President, to be postmaster at Washington and protested against his confirmation. These charges relate to the expulsion of Mrs. Minor Morris from the White House and assert inhuman and brutal treatment of the woman and also allege that Barnes made a false statement about the case.

The charges are as follows:

"That Mr. Barnes is lacking in gentlemanly and manly consideration for ladies, which caused him to abuse his authority so far as to order the expulsion from the executive offices of Mrs. Minor Morris on Jan. 4, 1906, without any justification or good reason therefor.

"That, having issued the order, he stood by and saw it executed in a most brutal and outrageous manner compelling the policemen to drag and finally, with the aid of a negro employed at the White House, to carry with the negro holding her by the ankles and with her limbs exposed the entire distance, from the executive offices at the western end of the White House to the eastern exit, where she was thrust into a cab and sent to the House of Detention, by which brutal treatment her life was endangered and health seriously impaired from shock and injuries received.

"That after this tyrannical and outrageous abuse of his authority he lodged charges of insanity against Mrs. Morris and compelled her to remain in prison for more than four hours, thus adding insult to injury, and producing in the public mind impressions derogatory to both her reputation and her mental condition.

"That he made a statement to the press which was full of falsehoods, which proves him to be lacking in the integrity and high character which a high government official should have."

WILL TEST UNION LABEL.

City Council of Boston Asks Supreme Court for Opinion.

BOSTON, April 13.—The full bench of the Massachusetts supreme court will be asked to decide whether the city council of Boston has a right to pass an ordinance requiring the imprint of the Allied Printing Trades Council on all documents issued by the city, and whether the city has a legal right to expend the money of the taxpayers for a printing plant in which only union men may be employed.

The question arose on a bill in equity brought by some of the master printers of Boston to restrain the Municipal Printing Plant from using the union label on all matter printed at that plant and to restrain the city from expending any more money for the operation of the plant as it is now carried on.

The case was heard today by Judge Sheldon, who decided to report the questions involved to the full bench for consideration and determination.

MOVEMENT AGAINST GERMANY.

Great Britain Seeking an Entente With Russia.

ST. PETERSBURG, April 13.—Great Britain has begun to vigorously press negotiations for an Anglo-Russian entente, with the purpose of completing the triple alliance of Great Britain, France and Russia against Germany, which has long been the aim of British policy. The developments at the Algeciras conference, where Great Britain, France and Russia acted in unison, and the participation of English bankers in the big Russian loan furnish a particularly favorable moment, and Great Britain is striking while the iron is hot.

The sentiment here in favor of the entente also has been aided by the declination of Germany to participate in the Russian loan and by publications from Russia hostile to Germany which have been directly inspired from British sources. Count Lamsdorf and latterly Premier Witte have favored an Anglo-Russian entente and the consummation is regarded as practically certain.

BOOTS AND SHOES.

JUST COMPARE THEM

With any other shoe that you can buy in Newport and you will find that the quality, manufacture and style is better, and the prices are lower than you can find anywhere.

ARMORY SHOE STORE,
Joseph Martin, 377 Thames Street.
Tel. 983.

BOYS' SHOES.

Little Willie says: "Gee, Mister, can't you give me some shoes dat'll stand de strain? Me old man says he won't buy me no more shoes an' me mudder says I've got to go barefooted de rest of de winter. Dey says I'se too tuff on shoes."

It is up to you to give the boys what they want. We are specialists in tough shoes for tough boys, and

Our Prices Are Right.

At Ramlose's, 43 Thames St.

Arctic Ice Co.

DEALERS IN

NATURAL AND ARTIFICIAL ICE.

Office, Commercial Whf.

The Newport Journal
AND WEEKLY NEWS.
Is especially adapted for mailing.

EXCELS ALL
For Purity of Flavor and Aroma
"SALADA"
Ceylon and India Tea
ONCE USED, ALWAYS USED.
LEAD PACKETS ONLY. 30c, 40c, 50c, 60c and 70c per pound. At All Grocers.
HIGHEST AWARD ST. LOUIS, 1904.

YESTERDAY'S BASE BALL.

National League.

At Brooklyn—Boston 7, Brooklyn 4.
At Philadelphia—Philadelphia 5, New York 4.
At Cincinnati—Chicago 5, Cincinnati 1.

College.

At Baltimore—Columbia 4, Johns Hopkins 1.
At Washington—Lehigh 23, George Washington 8.
At Norfolk—Yale 11, University of Virginia 10.

THE DUCHESS OF MARLBOROUGH.

The Duchess of Marlborough, who was Miss Vanderbilt of America, is greatly admired and loved at Woodstock, where Marlborough Palace stands. The people call her "Our Duchess." They admire her sweet grace and unaffected simplicity of character, conversation and conduct. One day she called on a very poor old lady, whom she consoled and cheered by her kindness.

"Now," said she at the close, "I hope that some day you will come and see me. I am sure you need not be frightened of me."

"Oh, dear no! I am not afraid one bit of you, Your Grace. It's only them terrible grand servants of yours that scare me."

This will express the difference between ideal and the sham.

INSTRUCTION.

MISS HARRIETTE J. HAYES
Pupil of Madame Muralni and the late Augusto Rotoli,
is prepared to take a limited number of pupils in voice culture.
40 Division Street, Newport, R. I.

MISS OPITZ
(Of Dresden and New York).
Instructress in Piano and German.
ADDRESS 7 FRANCIS STREET.
Telephone number 851-3.

LARGE STABLE
For Rent or for Sale.
The large stable and carriage storehouse on Tew's court now occupied by the Hayward estate, is for rent or for sale. Possession given May 1, 1906.
Apply to T. T. Pitman.

THE TRADES.

Robert Haire.
PLUMBING
In all its branches.
REPAIRING PROMPTLY ATTENDED TO.
Tel. 888-2.
9 SPRING STREET.

A. E. BURLAND,
Electrical Contractor.
Repair work a specialty.
Nickel plating and brass finishing.
OFFICE, 125 THAMES STREET.
SHOP, FRANK STREET.
Telephone 455 & 406.

ALEX. J. FLUDDER,
MASON WORK
In all its branches.
Draining & Plumbing work a Specialty.
Dealer in first quality Akron Drain and Sewer Pipe.
Grease Traps, Chimney Flue Lining.
Extra Heavy Iron Soil Pipe and Fittings
Iron Cistern Covers and Frames.
Stable and Yard Traps, etc.
Telephone connection 926. Chapel Place

J. D. DICKSON,
Electrical Contractor,
BELLEVUE AVENUE.

Maxwell Automobiles.
I have the agency for Newport and county. If you intend purchasing an automobile consult me. I can give you the benefit of my long experience.
FOR SALE—ONE MODEL D CREST-MOBILE, 1904.
Marlboro St. Automobile Exchange
GEO. W. SMITH.
Telephone 799.

Indian and Yale-California Motor Cycles.
Columbia and Raycycles Bicycles.
Also a Fine Guaranteed
Wheel with Coaster Brake for $25.
J. R. Chase, 115 Bellevue Avenue. Telephone.

ARMOUR'S BRAND OF FERTILIZER.
The genuine article. See the Rhode Island Agricultural report giving this brand of goods a valuation of from $3 to $9 higher than many kinds sold in this vicinity. In buying fertilizer this is worth considering. We have these goods for all kinds of crops.
SEED POTATOES.
We have a good assortment yet of the most popular kinds at low prices.
The ROBBIN'S POTATO PLANTER
We have one in stock; will sell cheap to close.
TRY OUR MIXED SWEET PEAS.
Wm. B. Scott & Company,
8 and 10 Broadway.

KANTSEUM.

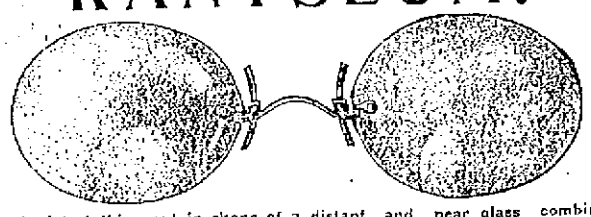

The latest thing out in shape of a distant and near glass combined; come in and let us show a sample pair. We are UP TO DATE with the finest equipped optical office in the city. Strictly Optical.
F. W. PUTMAN, Opt. D.,
Scientific Refractionist and Dispensing Optician,
118 SPRING STREET.

NEWPORT ENGINEERING WORKS,
359-367 Thames Street, Newport, R. I.
Fine Machine Work,
Gas and Gasolene Engines,
Automobile Repairs.

Go to Geo. H. Chase
FOR YOUR
Photo Supplies, Electrical Novelties and Artists' Materials.
ROOM 4, OVER 167 THAMES ST. PHONE 544-5

Come Now. Don't Hesitate.
If you want a good
EASTER LILY
"We have 'em." Just received 150, and the prices are from 75c. to $2.00.
Geraniums—all colors—at 10c. each.
Asparagus Ferns at 20c. each.
Fresh Garden and Flower Seeds.

Do You Need a Lawn Mower?
Our line suits all, so will our prices, from $2 up.
VISIT OUR CHINA DEPARTMENT AND SELECT YOUR EASTER GIFTS.
CHINA-LAC
Is what you want to make old furniture look like new. Ask for sample card of colors.
THE GEO. A. WEAVER CO., 19-23 Broadway

WIRE BRUSHES.
The latest in brushes, and a great labor saver to painters or anyone who has scraping of any kind to do. Everyone should be supplied with one of our brushes. They are just what is needed for removing rust, old paint, stains and discolorations from iron, stone, brick or wood surfaces.
Ask for the "Superb" Floor Sweeper.
The outer rows of this sweeper are made of selected patent fibre with center rows of tempered steel wires and can be used on polished surfaces without danger of maring or scratching the finish, and are especially adapted to stores, offices, etc.
Your house should be painted with the Sherwin-Williams Paint,
thereby giving it the best paint protection it can receive. Known all over the world as the best there is in paint.
THE PECKHAM CO.,
343-345 Thames St.

HEADQUARTERS
—FOR—
Easter Flowers.
F. L. ZIEGLER,
18 Broadway.

STILL IN THE LEAD.
"NEW ERA PAINT."
This is the time of the year when you ought to paint and we would like to offer a few suggestions. Use "New Era Paint." It is 100 per cent pure and a full gallon, and is giving the best of satisfaction to the many that are using it. Now for your floors use "Rogers Floor Stain," the only stain that will not crack or show heel marks. We carry it in all colors and transparent.
Also on hand a full line of Varnish and Paint Brushes, Whitewash and Kalsomine Brushes, Enamels, Copper Paint, White Lead, Glass and Muresco.
Alex. N. Barker & Co.,
201 Thames Street.
Lumber. Hardware. Cement.

ENCOURAGE HOME INDUSTRIES
By building your fence with
Farm Fence—3 ft., 8c. a ft.; 4 ft., 9c; End Posts, $3.50 to $5.
Put up complete on Galvan'd Iron Anchor Posts.
SPECIALTIES.
Ornamental Wire, Pipe, Tennis, Dog, Poultry, Cattle and Unclimable Fences.
PERCY T. BAILEY,
MELVILLE STATION, R. I.

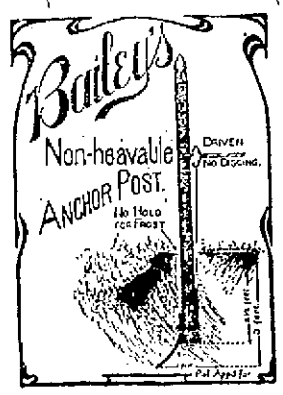

THE TRADES.

CLARKE & BRIGGS,
Contracting Engineers
FOR
Heating and Lighting.
Personal attention given to all work.
Repairs for all heaters furnished at short notice.
Crawford Boilers.
They save coal and do the work.
15 Mary St. Newport, R. I.
Telo. 961-4.

W. H. Coffyn,
CARPENTER and BUILDER.
JOBBING PROMPTLY ATTENDED TO.
Shop Langley Wharf, Opp. P. O.
Residence 3 Broadway.

ALEXANDER BOOTH,
BUILDER.
Cement Walks, Plain and Ornamental Tile Setting.
Estimates given on all kinds of mason work.
Residence 511 Spring Street.

F. A. ALLAN, JR.,
Contractor and Builder,
Residence and Shop, 15 Gibbs Avenue.
TELEPHONE CONNECTION.

A. J. McADAM,
CARPENTER and BUILDER,
RUSSELL AVENUE.
General Jobbing. Estimates given. Reasonable prices. Satisfaction given.
Telephone 446-6.

We are ready at all times to deliver
BLUE CRUSHED STONE
(Screened to any size). Path-Dressing Plasterers' Sand, Concrete Gravel at lowest possible prices.
PECKHAM BROS., CO.,
Middletown, R. I. Telephone 1063-2.
P. O. Address Newport, R. I.

Building and General Jobbing.
We are prepared to do your carpenter work in a first-class manner at a reasonable price. Experienced men and the best materials make this possible. Cabinet work of all kinds. Modern and antique furniture repaired, delicate and valuable pieces given special attention. Ventilate your home or office with the Pullman Automatic Ventilator.
C. E. Clarke, 27 Spring St. Phone 658 ring 4

Daniel J. Mahoney, Mason Work.
I will give you an estimate to take down your old ceilings, replacing them with new ones, or concrete your cellar, repairing your chimneys, tiling your bathroom, fireplaces, vestibules, etc. Jobbing of all kinds attended to.
Residence 18 Pond Avenue.

M. A. M'CORMICK,
Carpenter and Builder
ESTIMATES GIVEN AND JOBBING PROMPTLY ATTENDED TO.
Telephone.

MORGAN BROTHERS
Contractors and Builders,
All kinds of Mason Work, Brick-Laying, Plastering, etc., at short notice and lowest prices.
6 DEAN AVENUE.
Telephone 529-3.

Don't Put It Off Any Longer.
We are always busy, but never too much so to talk over that un-to-date
PLUMBING
You have been wishing for so long. Call up 348 and we will call.
The most complete line of
FIXTURES, BRACKETS and GLOBES
Shown in the city.
Electrical work of every description.
LINCOLN HAMMETT CO.,
32 MILL STREET.

Stone Fence Posts.
J. B. COTTRELL, Warner Street,
Opposite Island Cemetery.
Every variety of stone work to order

T. B. Connolly,
Plumbing Construction,
Drainage and Ventilation.
Telephone 411-3. Estimates Given.
41 HAMMOND STREET.

Friend & Maguire,
MASONS and BUILDERS.
GRANOLITHIC WORK.
Members of B. and M. Exchange. Office 21 Walnut street. Tel. 311-3.

SHINGLES
Are sold at 69 Mill street. Extras per M $3.00. Clears per M $3.35. Spot cash.
We Sell Storm Sash,
Porch Columns, Balusters, Rails, Yellow Pine Flooring, Sheating, Mouldings, Doors, Windows, Blinds and all kinds of mill work at lowest prices.
Kindling Wood 4 barrels for $1.00.

ST. JOSEPH'S HOLY NAME.

In a Rough Style of Basket Ball This Team Did Well.

Its Season's Record, With Those of the Y. M. C. A. and the Tigers of the Reserves.

While the Naval Reserves were the chief attraction in the basket ball line in town the past season, they did not entirely monopolize the attention of lovers of the game. The team of the St. Joseph's Holy Name Society played a strong game, had some good teams as opponents and received excellent support from their admirers and lovers of the game generally.

With the exception that Waters played in place of Roche, the team was the same as the year previous, when it was organized, the other five players having had no experience of the game before last season. The game they played this season was therefore something of which they had no occasion to feel ashamed, and would compare favorably with that of any team in its second year. Waters with his experience was of great assistance in training the younger players in the finer points of the game and knocking off some of the rough edges. That his coaching was well followed was shown by the good team work of which the players were capable as the season wore on, the team seemingly growing stronger with each game played. The players are all young, strong and fairly tall and athletic, quick on their feet, and developed an effective passing game, which they tried to work often under difficulties.

The game at the St. Joseph's hall was considerably rougher than at the armory, because the visiting teams played more football and less basket ball. At the very opening of the season they played three hard, rough games with Fall River teams, but despite the fact that they were against heavier and more experienced players they kept pegging away, and improving with every game succeeded in defeating the Signal Corps team in the third contest. Some idea of their further improvement during the season may be had by comparing the scores of their two games with the so-called Fall River Independents. This team won, 33 to 16, December 19, and was decisively defeated, 78 to 25, March 22.

The big game of the season, as last year, was with the Holy Cross College team. However, it was a bad one for the basket ball ideas of the Holy Name players, for the visitors played football rather than basket ball, and being football players they could play football. One more instance of this rough style of play may be cited. It was in the game with the South Boston Holy Name team. Playing basket ball the visitors were utterly unable to make any showing, and the score was 11 to 0 against them, when they began to rough it. All ideas of basket ball were at once rushed off the floor and it was only the big lead secured by the locals while basket ball was played which gave them the victory in the end.

The Holy Names did not have the seating capacity of the armory and could not afford to pay as much for visiting teams, and so were obliged to take the best they could get in this section. Frequently they were disappointed by the non-arrival of teams which had agreed to come, but still they had a satisfactory season and afforded some good sport.

The team was of course strongest when Waters was on the floor, but when he did not play Sullivan did well at forward and worked well with McManus. He also played a strong game at back and made some clever shots. McManus was strong and aggressive at all times and a good shot, being quick and exceedingly accurate in his shooting. Waters needs no bouquets; he was the player when he was on the floor and was in the thick of the fray at all times. Palmer at centre made an excellent impression. He is a quiet player, strong and active, and a good shot. Doyle kept well in the back field to protect his basket, and seldom came up unless it was in the play for a back to come up for a shot, and then he did not tarry in the forward division. Walsh also made a decidedly good impression in the games he played, not being anxious to shine as a basket maker and contenting himself with coming up only when the play called for it.

There was a general disposition to pass the ball to the man who had the best chance to score, and not to go for individual glory and a large list of baskets, showing good team work and a desire to win rather than obtain individual mention. Owing to the strenuous work of the opposing backs, who covered the Holy Name forwards, the centre and backs had many shots passed back to them, and were generally on hand to do their part when called upon.

The list of games played, with scores, and a summary of the work of the team for the season follows:

December 5—Holy Name 36, Bristol Y. M. C. A. 14.
December 12—Holy Name 24, Fall River Y. M. C. A. Independents 33.
December 19—Holy Name 16, Fall River Independents 33.
December 26—Holy Name 23, Fall River Signal Corps 21.
January 2—Holy Name 64, G. Co. New Bedford 16.
January 9—Holy Name 50, Sts. Peter & Paul, Fall River 12.
January 16—Holy Name 85, Middleboro Y. M. C. A. 19.
January 18—Bristol Y. M. C. A. 32, Holy Name 23.
January 23—Holy Name 39, Revere Collegians 11.
January 31—Holy Name 12, Holy Cross College 31.
February 6—Holy Name 30, Harvard Second 14.
February 13—Holy Name 29, South Boston Holy Name 25.
February 21—Holy Name 26, Brown Independents 14.
February 27—Holy Name 68, Y. M. C. A. Independents 14.
March 22—Holy Name 73, Fall River Independents 25.

Games played 15; won 11, lost 4. One game played away, and lost. Total score—Holy Name 598, Opponents 314.

Baskets made—Holy Name 285, Opponents 144.

Fouls scored—Holy Name 30, Opponents 27.

Foul tries missed—Holy Name, 33, Opponents 42. (4 games not counted).

The players and their individual records are:

Player.	Games.	Baskets.	Fouls scored.	Fouls missed.
McManus, l. f.	16	79	25	28
Waters, r. f. & l. b.	10	46	1	6
Palmer, c.	16	53		
Sullivan, l. b. & r. f.	15	73		
Doyle, r. b.	16	23		
Walsh, l. b.	5	11		

While the Young Men's Christian Association team of this season could not be compared with the very strong one of the year before, it made a good showing in the few games played. The record of the season's play is as follows:

December 14—Y. M. C. A. 31, Brown Varsity 22.
December 27—Y. M. C. A. 20, Cambridge Y. M. C. A 28.
January 11—Y. M. C. A. 30, Fall River Y. M. C. A. 32.
January 13—Fitchburg Y. M. C. A. 37, Y. M. C. A. 14.
January 18—Y. M. C. A. 32, Boston Y. M. C. A. 33.

The Fitchburg game was played at Fitchburg, and the others in the local gymnasium.

The Tigers, the second team of the Naval Reserves, played a good game at the beginning of the season but did not appear to hold out so well as the season progressed. There were some good players on the team, but they seemed to get away from their game instead of improving. Their games for the season were:

December 4—Tigers 32, Algonkin 2.
December 6—Tigers 22, Lawrence Club of Fall River 8.
December 20—Tigers 40, Boys' Club of Fall River 19.
January 20—Tigers 29, Summerfield of Fall River 20.
January 26—St. Mary 16, Tigers 18.
February 10—Tigers 20, Sts. Peter and Paul of Fall River 22.
February 16—Tigers 25, Crescents of Y. M. C. A. 11.
March 7—Tigers 17, St. Mary 11.
March 16—Rogers 31, Tigers 20.

TIVERTON.

The newly elected town council and overseers of the poor—Messrs. John Carpenter, George C. Manchester, Osmond V. Potter, Alonzo F. Hart and F. F. Grinnell—met this week at the town hall and were duly sworn into office by Town Clerk A. Lincoln Hambly. John Carpenter was elected chairman of the town council.

It was voted that any member of the town council, when acting as a committee on any matter pertaining to the town's interest, shall be paid a reasonable compensation for time employed and expenses.

Voted, that John Carpenter be authorized to release prisoners in the Newport County jail as occasion may require.

Surveyors of highways were appointed as follows: John Carpenter, district No 1; Osmond F. Hart, district No. 2; Alonzo F. Hart, district No. 3; Frank F. Grinnell, district No. 4.

Appraisers of dog damage—Job Wordell, Richmond Negus, John E. Manchester, Isaac S. Borden, Emerson F. Ash, Isaac L. Tripp.

Auctioneers—Job Wordell, John R. Hicks, Joshua T. Durfee, William N. Andrews, Adoniram King, Benjamin C. Seabury.

Commissioner of wrecks—Julius A. Pettey.

Coroner—George L. Church.

Committee to have charge of the burial of soldiers and sailors—George C. Manchester.

Health Officer—Charles H. Bryant, M. D.

Town Physician—Andrew N. Daughters, M. D.

The annual report of the police commission was received and approved.

MENU FOR MONDAY.

Ridicule is a weak weapon when levied at a strong mind, but common men are cowards and dread an empty laugh. [Tupper.

Breakfast.
Oatmeal and Cream.
Chicken Hash.
Toasted Muffins. Coffee.

Dinner.
Pea Soup.
Finnan Haddie in Cream.
Hashed Brown Potatoes. Spinach.
Spaghetti, Milanaise.
Plum Pie.
Coffee.

Supper.
Panned Oysters.
Olives. Potato Balls.
Preserves.
Tea.

Finnan Haddie in Cream—Cover a pound of the fish with cold water and let come to a simmer drain, then cut into moderate sized pieces. In the meantime prepare a cream sauce made by melting a tablespoonful of butter to which are added a tablespoonful of flour, a scant saltspoonful of salt, a dash of cayenne, two teaspoonfuls of lemon juice and half a cupful each of milk and cream. Add the pieces of fish; let the whole come to a boil and serve.

Worry is the mother of sick, nervous and troubled mentality, upsets the entire physical system. The body is a network of nerves. Hollister's Rocky Mountain Tea soothes and rebuilds the entire system. 35 cents. Wright & Hay, Washington Sq.

WASHING WITHOUT WATER

Is Like Trying to Get Rid of Dandruff Without Herpicide.

Did you ever see any one trying to wash themselves without soap or water?

If you did what would you say of him?

It is every bit as foolish to try to get rid of Dandruff and to prevent Baldness by feeding the germs which cause it, with Canthrarides, Vaseline, Glycerine and similar substances which form the principal ingredients of most so-called Hair Vigors.

Newbro's Herpicide is successful because it attacks and kills the parasitic germ which feeds on the hair roots.

It is the original and only genuine scalp germicide manufactured.

Sold by leading druggists. Send 10c. in stamps for sample to The Herpicide Co., Detroit, Mich.

John M. Callahan, Special Agent.

L. N. Vaughan, Optician, 104 Broadway.

Eyes examined and correcting defective vision by the latest methods.

Fitting glasses that are comfortable, durable and the best manufactured.

Fine repairing. Prescriptions filled.

CANE SEATING DONE BY John Pengally, 1 Elm Street.

THE MESSAGE OF THE EASTER BELLS.

[Rev. Edward Hallett Macy.]

Sweet the bells on Easter pealing,
On the air, their gladsome song;
Sweet the message, softly stealing
Of the triumph over wrong.
For, since Christ the Lord has risen,
Sin no more on earth holds sway—
Burst death's gloom and awful prison
On Christ's resurrection day.

How the glory of that dawning
Bells, renewed, now tell today!
How the glory of that morning
Shines adown the years alway!
Christ arose! "the first fruits," glorious,
Of those gone from you and me.
Christ arose—but as victorious
Will their resurrection be.

Minor grow the bells, revealing
How the grave ourselves shall claim;
Louder, then, triumphant, pealing
Of our life through Jesus' name.
Gladder now the bells are swelling,
Hope renewing everywhere,
Of a glad reunion telling
That all, with the Lord, shall share.

Kittery, Maine, April 12, 1906.

AN EASTER LOVE SONG.

[By Ella Higginson, in the Pilgrim.]

I.

Dearest, it is the Easter-time,
The love-time of the year,
And every little bird in rhyme,
Is telling far and near
His passion to his listening mate—
Shall I alone, then, fear?

II.

Nay! When the salmonberry shows
Its crimson, velvy bells,
And when the shadbush whitely blows
In lonely forest dells,
May I not tell my love in rhyme,
As his the robin tells?

III.

When up the fall veins of the pine
The saps push lustily,
And blossoms star the twinflower vine
Around each mossy tree,
And wandering silver seabirds mate
In hollows of the sea:

IV.

When the last fluffy snowbird goes
The way that winter went,
And the thorn is scarlet on the rose,
And the willow's silver spent,
And here and there and everywhere
Is blown the violet's scent.

V.

Then happy may I courage take,
By love and hope made strong,
And pray thee, dearest, to awake,
When the night is sweet and long,
And whitely from thy casement lean,
To hear my trembling song.

FANCIES.

Mrs. Slinkins—How do you like your new boarding house?

Mr. Jobkins—Oh, the rooms are fair, the table is only tolerable—but the gossip is excellent.—[Hotel Life.

"So the old man married at last. He was a hero of three wars, wasn't he?"

"Yes, and I guess he wearied of too much peace."—[Cleveland Plain Dealer.

The Editor—Have you shown this drawing to any one else?

The Artist—No.

The Editor—Then what is it makes you stand so close to the door?—[The Sketch.

"Yes, madam," said the doctor, "your husband needs a rest."

"I know, doctor," replied Mrs. Naggel, "but he won't listen to me."

"Don't compel him to listen to you. That's the sort of rest he needs most."—[Philadelphia Press.

"You do a great deal of wrangling at your lodge meetings, don't you.

"Why, yes; we have our little disagreements now and then, of course."

"Yet you call yourselves brothers."

"Well, why shouldn't we? Sometimes we squabble and fight as if we were real brothers."—[Chicago Tribune.

"I can foretell what is going to happen to two trusts, anyhow."

"What is your forecast?"

"The elevator trust is sure to go up, but I think nobody will contend that the milk trust will not hold water."—[Baltimore American.

"The weather bureau needs jes' one thing," said the man who walks with a cane.

"Why, they have a wonderfully complete scientific equipment."

"Yes. But they ought to have a man with the rheumatism up there to tell 'em dead sure when it's going to rain."—[Washington Star.

Statistics of building operations in New England, compiled by the F. W. Dodge Company, show contracts awarded January 1, 1906, to date, $25,080,000; corresponding period in 1905, $22,314,000; corresponding period in 1901, $18,071,000.

SHOES—SHOES—SHOES—SHOES

EASTER

THE TRUFORD STADIUM CO. NEW YORK

EASTER

SHOES—SHOES—SHOES—SHOES

CLOTHING

House, Coach and Stable Liveries of every description made to order at short notice.

Edward Otto, 244 Thames St.

"Spring Styles."

I am receiving my spring consignment of woolens, for men's wear.

Blues and Greys

Will predominate; also neat plaid effects.

Call and see my line; no trouble to show goods.

NEIL M'LENNAN
Men's Tailor,
200 Thames Street.

Announcement!

We have, in addition to our other departments, secured the services of an experienced electrician and can give you estimates on electrical work and repairing of same at lowest possible prices.

Your patronage in the above line of work is earnestly solicited.

Barker Bros. & Co.,
138 BROADWAY.
Telephone 215.

PHOTOGRAPHERS

The Wood Studio,
Over 202 Thames St.

There is style

IN PHOTOGRAPHY,

As well as in dress. Long experience, artistic training and careful study of the most excellent work of recent times enables us

To Offer the Best
—AT THE—
COOPER STUDIO,

KID GLOVES For Easter.

At this season of the year more than at any other time the Kid Glove subject is pretty freely discussed.

Every dealer who offers a pair of gloves at $1 maintains that this particular brand is the best. That question is for the people to decide.

The fact that we are now selling the same make of glove at

$1.00 a pair

that we sold ten years ago, and that every year the sale increases, should prove something.

If you have never worn our gloves, give them a trial.

All the latest shades for Easter.

Wm. B. Sherman, Jr.,
145 THAMES STREET.

NEWPORT STEAM LAUNDRY And Carpet Beating Works.

Orders may also be left at Charles A. Manchester's, 6 Broadway. Telephone connection.

There is nothing better than

CALCIMO

For renovating your apartments. It is the best possible wall finish you can get. Let us tell you all about it. $.50 per 5lb. package.

DRING & SMITH
43 MILL STREET.
Telephone 321.

Dennis Shanahan,
HAY AND GRAIN.
AGENT FOR H. O. HORSE AND DAIRY FEEDS OF ALL KINDS.
COMMERCIAL WHARF

WATER.

Persons desirous of having water introduced into residences or places of business should make application at the office of the Newport Water Works, 5 West Marlboro street. Office hours from 1 A. M. to 1 P. M.

LIVERY STABLES.

Horses Clipped
—AT—
COOKE'S STABLE.

If work not satisfactory don't pay a penny. Clip your horse in an hour, no waiting.

Carriages of All Kinds to Let.
Telephone 1013.

Furniture and Piano Moving a Specialty. All kinds of Expressing attended to.

Trunks Conveyed to and from All Boats and Trains.

THOMAS KITCHEN,
Livery, Boarding and Sale Stables
First-Class Horses and Carriages for Sale or to Let.

Storage for Carriages, etc. Special attention given to Boarding Horses, etc.

35 Friendship Street.
Open all night. Telephone 956-2

HORSE CLIPPING.

As we have had a warm winter, horses are shedding earlier than usual. Now is the time to clip them. He will do better need less grain, save your clothes from loose hairs and will be cleaner for your baskets and for carriages. Will furnish you a horse while your own is being clipped.

As to Carriages and Wagons

I have a large stock of carriages and wagons, with more coming that were bought last fall, before the rise, at a special low price. I have a few left over from last spring of side spring and light order wagons, that must be sold to make room for new goods. A side spring and a 3-spring wagon for $50 each.

Come and see them—it's a good chance.

George P. Lawton,
Park Stables and Carriage Repository.
Spring, Toure and Barney Streets.
Telephone 122.

The Fashion,
140 Thames Street.

Exceptional Values in Women's Tailored Suits

Don't purchase until you have seen this matchless collection of Fashion's most favored fabrics—Panamas, Worsted, Voiles, plain shades or in a variety of mixtures, from $10 up

Our Spring Shirt-Waist Showing.

Assortments replete with the best styles of the season, whether it be French Lingerie, Blouses or Waists of Silk, Net or Lace.

They are all here in a variety carefully selected with due regard to workmanship, trimmings and material.

Women's Sheer White Lawn Waists, excellent quality lawn, round yoke of tiny plaits and front prettily trimmed with embroidery and lace insertions, ranging in price from 98c. to $3.75.

WANTED—50 school children to work between schools and earn from $3 to $5 per week. Work is easy and pleasant and will not interfere with home or school duties. The only conditions are that applicants must be over 12 years old and pupils of some Newport school.

Call between 8 and 8:30 mornings, 12:30 and 1:30 afternoons and 6:30 and 7:30 evenings. Walter S. Langley, 20 Mary street.

The Newport Journal
AND WEEKLY NEWS,
is especially adapted for mailing.

GROCERIES.

NEW BUTTER.

We are now receiving our Fancy Gilt Edge Creamery Butter fresh from the churn twice a week and the quality is very fine, and prices are lower. You can pay more and get poorer, but you cannot pay more and get better, for it's the best butter that comes. Try it.

27c. a pound; 4 pounds for $1.

—AT—

The Boston Grocery,
CITY HALL SQUARE.
BROADWAY.
O. F. WILCOX, Prop'r.
Telephone 339.

PROVISIONS.

The Public Market.

Specials for Easter.

Nice Lean Hams,	12½c. a lb.
Fresh Shoulders,	10c. a lb.
Fresh Eggs,	19c. a doz.
Island Eggs,	23c. a doz.
Leg Mutton,	12½c. a lb.
Leg Lamb,	14c. a lb.
Leg Veal,	12½c. a lb.
Fores Mutton,	7½c. a lb.
Fores Veal,	7½c. a lb.
Fores Lamb,	9c. a lb.
Steaks,	12½c. to 18c. a lb.
Beef to Roast,	7c. to 11c. a lb.
Corned Beef, nice and fresh, at	5c. to 9c. a lb.
Fancy Chickens,	16c. a lb.
Fancy Fowl,	15c. a lb.
Sugar-Cured Bacon,	14c. a lb.
Potatoes,	25c. a pk.
Kale,	20c. a pk.
Spinach,	25c. a pk.
Cabbage,	4c. a lb.

We have just received a lot of Whipple's cream butter at 24c. a lb.
Coffee or Tea, 30c. a lb.

If you wish anything cheaper in coffee we have it. Remember we guarantee every article that we sell, so you don't take chance.

We give Green Trading Stamps on every purchase.

The Public Market,
DAVID FRANT, Proprietor.

Spring Ducklings.
—AT THE—
SEA SIDE MARKET.

BLUEFISH.
Roe, Jack and Cut Shad,
HALIBUT, GREEN SMELTS,
Salt Salmon, 10c. a lb
Meats and Vegetables.
—AT THE—
BROADWAY CASH FISH AND MEAT MARKET,
C. A. Easterbrooks, Prop'r.
Tel. 614. 60 Broadway.

J. T. ALBRO, Electrician, Gas Fitter, Locksmith.

Gas and electric fixtures, both new and second hand, at lowest prices.
Open Evenings.
11 NORTH BAPTIST STREET.

GROCERIES.

Justin!
Newly-Made BUTTER!

If you want the real thing for Easter, the place to buy is at

WILLIAM W. CHILD'S,
126 Broadway.
GREEN TRADING STAMPS.

GOLD MEDAL FLOUR
75c. a bag.

3 Cans Standard Tomatoes for 25c.

Fine California Pears Large Cans 15c.; 2 for 2c.

25 Pound Bag Standard Fine Granulated Sugar $1.20.

Strictly Fresh Eggs 20c. a dozen.

Fine Vermont Creamery Butter,
25c. a Pound.
—AT—
Kenyon & Smith's,
110 BROADWAY.

F. A. FERRIS & CO.'S
FRESH SMOKED Hams, Bacon and Dried Beef.

Fresh Eggs from this Island;
THE BEST THERE IS.

Charles A. Manchester,
BROADWAY.

We are freeing from bon
AN INVOICE OF
SPANISH SHERRIES
—AND—
OPORTO PORTS
To which we particularly invite attention FOR MEDICINAL USE.
Bdway. PELEG DRYER, Spring St.

Lyon's Cash Market. Easter Offering

Fancy Hind Hams,	13c. a lb
Smoked Shoulder,	10c. a lb
Fancy Melrose Bacon Strips,	15c. a lb
Fancy xxxx Bacon Strips,	13c. a lb
Legs Mutton,	13c. a lb
New Fowls,	15c. a lb

We have all kinds of Vegetables and Fruits, also a large stock of Plain and Fancy Crackers. At

LYON'S CASH MARKET,
339 Thames St. Opp. Perry Mill.
Tel. 1705 Green Stamps.

Quality is Our Motto.

By constantly introducing new and up-to-date ideas in the management of our business, we are able to give our customers a better quality of work as cheap in price as some of the inferior kind. Don't you believe it? Call and have a talk with us and we will prove it.

"Moore's Pure House Colors"

Are the best mixed paints sold anywhere today. We are Newport agents.

Benj. Moore & Co. are the manufacturers of Moore's Pure House Colors and Muresco. We carry a full line at all times.

Hayman & Nason,
Painters and Decorators,
19 FRANKLIN STREET.
Telephone.

NEWPORT DAILY NEWS.
NEWPORT JOURNAL AND WEEKLY NEWS.

T. T. PITMAN, PROPRIETOR.
Office, 207 Thames Street.

News, $6.00 a year. 12 cents a week.
Journal and Weekly News, $2 a year.

TELEPHONE CALLS.
Business Office, down stairs 9908
or if that is busy, 17
Editorial and Reportorial Rooms upstairs, 782
Publisher's Residence, 18 High St., 322

The Newport Journal contains the best matter in the Daily News each week, and will be sent anywhere in the United States, postage paid, for $2 a year in advance. Requests for change of address should give old address as well as new.

BACK NUMBERS.

Copies of the Daily News, or of the Newport Journal one week old, three cents extra for each month or part of a month.

ADVERTISING RATES.

Advertisements, without special position, 1¢ an inch for the first insertion and 25 cents for each continuance. Advertisements of six lines or less are taken at about one-half these rates. A discount is allowed on all advertisements ordered in the Daily for more than one week.

Yearly or Term Advertisers are limited to their immediate business, are guaranteed but five insertions in a week and are allowed fifty-two changes a year. Legal notices, auction sales, cards, wants, and lost and found are not included in space contract.

Advertisers using both the daily and weekly papers gain the advantage of distinct classes of readers, no person reading both the daily and weekly. The Journal goes among people who read no other local paper.

Newport Daily News

SATURDAY, APRIL 14, 1906.

Articles on subjects of local or general interest will be gladly received, and will be used if their value warrants and the name of the writer is sent therewith. The name need not necessarily appear in the News.

PRIVATE AND PUBLIC SHIP-BUILDING.

The present indications are that the private shipbuilders who are building battleship Louisiana will beat the Brooklyn navy yard, which is building the Connecticut, in both expense and time, but the margin will not be very great. The Connecticut is likely to cost $400,000 more, and how much more time will depend upon the promptness of Congress in making further appropriations available before the end of the fiscal year.

The building of a ship in a government yard was a concession to the labor unions. The government pays higher wages and works the men only eight hours, and the unions are eager to have as much work done under such conditions as possible and as little as possible done by contract. As the purpose of the unions was to have it done at short days and high wages, it was almost inevitable that it should be more expensive. But with the Navy Department did not favor construction in a navy yard, it has done everything it could to expedite and economize the work. In order to make a good showing in competition with the Newport News Dry-Dock and Shipbuilding Company.

The present indications are that the government work will make a far better showing in comparison with contract work than it has on several previous occasions, when there was not so direct a challenge to the efficiency of the navy yards but the conditions were sufficiently alike to make a comparison fair. The old Maine was built in the Brooklyn navy yard, and ten years ago a chairman of the appropriations committee submitted to the House a comparative statement of the cost of building two similar cruisers in a navy yard and by contract, which was much less favorable to the former than the present race between the Connecticut and Louisiana. As it is notorious that day's work costs more than contract, and public work more than private, the only cause for surprise is that the Brooklyn navy yard should make so good a showing with the Connecticut.

OSLER DE-OSLERED.

There is a man out west who has exceeded the temerity which was attributed to Dr. Osler, but which he quickly repudiated. But fame is persistent and it is difficult for one who has acquired it to lose it even if it is not deserved, and so Dr. Osler is still credited with the remark which he has denied making, that men past 40 are beyond their prime and might as well or better be out of the world. The doctor has not exactly enjoyed this fame, so easily won and so hardly shunned, and even felt compelled to leave the country for a season in order to escape the torrent of adverse criticism from indignant hosts who had passed his dead line.

But here is one Father Fitzsimmons of Chicago, making the repeated decision that members of a young woman's society of his parish who have passed the age of 40 can no longer consider themselves young and so cannot retain their membership in the society. This good man of the church must have the courage of his convictions, to promulgate such a ruling concerning the women of his flock. The statement which Dr. Osler did not make and which cost him so much trouble and embarrassment had the merit of being general, and being accepted as applying more to men than to women, but Father Fitzsimmons singles out the women of his church and attacks them upon the tender subject of age, which it always requires bravery to broach with persons of that sex who have passed a limit considerably lower than that fixed in this utterance.

Of course it is possible that the juicy old not do this rash deed. He may have been incorrectly quoted, as was his predecessor in similar fame; but he will doubtless reap the same result which came to the doctor. Escape from such issues are difficult and judging by the experience of the doctor it will make little real difference whether the priest uttered the decision with which he is credited or not so far as his future fame in this direction is concerned.

If he is correctly quoted he has made the same mistake that lay in the reported statement of Dr. Osler, that of making no distinction between persons and classifying all of the same age as in the same condition of activity and vitality. This is a great error, for evidences are manifest everywhere that usefulness and activity depend not upon age but upon strength and health. Discrimination should be used in considering the condition of men and women, and no one should be condemned to idleness or usefulness simply because he has lived a certain number of years, for these count but little in summing up either the past or the future value of a life.

EXPORT PRICES.

Two years ago it was testified by the president of the American Shipbuilding Company, the combination of shipyards on the Great Lakes, that the Steel Trust had sold 100,000 tons of ship plates to Harland & Wolff of Belfast at $24 a ton delivered, when the price to Americans was $32 at the mills in Pittsburg. If the trust ever denied this until a few days ago the fact has escaped public attention, and months after the testimony was given it was quoted in the report of the Merchant Marine Commission and severely commented on. It would be expected that the denial would be made then, or when the evidence was given. The president of the Steel Trust a few days ago denied to the House committee on merchant marine that such a transaction had occurred, and stated the sales abroad of ship plates, indicating that if it had occurred the quantity was greatly exaggerated. He said that at present prices for export and for domestic use are the same.

The latter is corroborated by a Canadian report that the railroads of the Dominion have been able to buy American rails at less than American prices, but cannot do so now; the American mills are now so rushed with domestic orders that they will not make any concession to foreigners. That it also states that hitherto the Dominion roads have been able to get American rails cheaper than American roads could, and trade papers have given instances of the sale of rails and steel plates for export at much less than the domestic price. Englishmen have repeatedly stated the prices they were paying for American steel, which were lower than our prices, and for several years past considerable quantities of American rails have been exported, which would have been impossible in view of English, German and Belgian prices unless they had been sold to foreigners at a good deal less than the domestic price. The amount of plates sold to Harland & Wolff may have been exaggerated, and at present there may be no solicitation of foreign orders, but unanswerably there has been a great deal of selling abroad at less than domestic prices, and it is not likely that the last price involved loss.

The proposed new charter for the City of Newport has at last been reported to the house, and has a position on the Speaker's table favorable to its early consideration next week. There is yet ample time for its passage before the Assembly adjournment Friday, and there should be no further delay in its progress towards enactment. Not only is there no logical objection to the bill, but there is no fair objection. The people of Newport only want an opportunity to vote upon the proposed charter, and will take care of the measure if the opportunity is given.

Chairman Thomas Taggart of the Democratic national committee has already begun his rainbow chasing. He is as optimistic and cheerful as ever, and predicts that the Democrats will carry the next House. He says: "I think I see indications all along the line that we are to have a Democratic House next time. If we can secure the House the party will, I am sure, take new courage and press forward to a national victory in 1908." Mr. Taggart has made similar predictions before.

New York financiers are talking of establishing a bank with a capital of $50,000,000, for the purpose of regulating money rates and preventing periods of money stringency and accompanying high rates of interest. A leading bank official says the only cure for such money evils as the New York market has recently witnessed lay in the establishment of a central bank, which shall be given the power of issue in times of emergency.

The special stone quarry act passed by the last General Assembly has been repealed by the house. The senate will undoubtedly do the rest before the Assembly adjourns.

The coal mine operators have but one answer, "No," to the miners' representatives' demands or suggestions, and there is little hope of industrial peace in the anthracite regions.

From present indications it will not be pleasant for Easter. Too bad.

ALEXANDER THE SINGER.

("Franklin," in the Philadelphia Press.)

Any man, anywhere, who really leads a considerable number of people is worth knowing, be he agitator, politician, preacher, author, scientist or singer. Charles M. Alexander, the singing partner of Dr. Torrey, is the sort of man over whom women rave, but, what is seldom also true in such cases, he is a man's man through and through. He has sweetness, but he likewise has strength. His winsomeness is utterly manly. It still bears the Tennessee flavor (for this round-the-world singer sprang from a plain, log-cabin home in the Southern mountains), and persons who know the South and the West can discern the distinctive traits of both sections in the frank open, unconventional and self-reliant ways of this breezy Southerner from the West—by way of Australia and England.

Bald-headed and beardless, moon-faced but sunshiny, Alexander is irresistibly attractive, with his "smile that won't come off." He really smiles himself into people's hearts. He has a "way" that is fetching beyond anything usually seen on the religious platform. I have seen him coquette over his left shoulder with 4,000 persons at once. This easy, self-assured and familiar manner is backed up by real wit and resourcefulness. In one of the crowded armory meetings recently another speaker inadvertently alluded to him as "Charley," and then turned and apologized, "Make yourself at home," smilingly retorted the singer, ere the apology was well begun.

Nothing disturbs Alexander's poise when standing before a crowd; not in vain was he for eight years an itinerant evangelist in the West. In fact, the art of handling crowds was the one pursuit which the young man studied seriously in boyhood. When but 15 years old he became interested in the story of Gilmore, the band leader, and from that time on he made it his business to try to discover how successful musicians and orators obtained their control over audiences. He has learned his lesson well, for today he ranks first among "Gospel singers" and choir leaders. Upon him Sankey's mantle has fallen.

WHAT THE HAND TELLS.

The shape of the hand shows the disposition and character of the possessor; the lines reveal his future. The shape can easily be learned; the lines are a matter of long and careful study and are always changing. A quick glance at the shape of the hand, the ends of the fingers and the way they unconsciously fall, will reveal more than five years of intimacy. After observing the following rules, if you are deceived, it is nobody's fault but your own.

When the fingers are square at the end, the tendency is wholly toward the practical or business side; if however they are rounded, then the artistic, emotional and imaginative side will be prominent. If they are both square and round, "the mixed hand," both qualities will be apparent, but the shape of the first finger will determine which rules.

The smaller the thumb the less character. All idiots have very small thumbs. The more it stands out from the hand, the more ability and success. If the thumb turns toward the hand, it shows a saving, economical disposition, if it turns back and is smaller at the end, it signifies more extravagance and weaker will.

THE SECRET OF LONG LIFE.

Sir James Sawyer, a noted physician of Birmingham, England, has been talking recently to an audience in that town on longevity. Its secret, he thinks, lies in keeping the 10 commandments following:

Eight hours' sleep.
Sleep on your right side.
Keep your bedroom window open all night.
Have a mat at your bedroom door.
Do not have your bedstead against the wall.
No cold tub in the morning; but a bath at the temperature of the body.
Exercise before breakfast.
Eat little meat, and see that it is well cooked.
For adults: Drink no milk.
Eat plenty of fat, to feed the cells which destroys disease germs.
Avoid intoxicants, which destroy these cells.
Daily exercise in the open air.
Allow no pet animals in your living-rooms; they are likely to carry about disease germs.
Live in the country if you can.
Watch the three D's: drinking water, damp and drains.
Have change of occupation.
Take frequent and short holidays.
Limit your ambition.
Keep your temper.

OFF TO THE HORSE SHOWS.

This morning things looked rather lively at the freight depot. At an early hour the carriages, horses and equipments which Mr. Reginald C. Vanderbilt is to exhibit at the Boston Horse Show next week began to arrive from Sandy Point Farm, preliminary to being shipped to Boston. They left in two special cars, attached to the 11 o'clock train. This afternoon again there was business, for Mr. Alfred G. Vanderbilt's display for the Dedham Horse Show at New York was sent in from Oakland Farm Yard, to leave with the 5 o'clock train. Mr. R. C. Vanderbilt sent 16 horses and 8 traps to Boston, and Mr. A. G. Vanderbilt sent 16 horses to New York. His carriages are already in New York.

FOR SALE,
At an Attractive Price:
A very well-built house, near Catherine street, on land that has handsome trees.
A very moderate offer will be accepted as the owner has no further use for the property.
APPLY TO
RICHARD C. DERBY,
136 BELLEVUE AVENUE.

NEWPORT HOSPITAL (Legal Title).
Incorporated 1853. Private Institution.
This hospital has for thirty-two years sent its doors open to every case that could be cared for within its walls.
During the past ten years it has spent for the care of the suffering over $16,767 yearly more than has been received from them. For the last two years this amount has been $25,110 and $27,278 respectively.
It maintains a District Nursing Service covering the whole city.
It deserves and asks the liberal support of all those who are interested in caring for the sick poor or in any way relieving suffering humanity.
Donations and legacies for the daily wants are always needed and gratefully received.
A cordial invitation is extended to all interested to inspect the Hospital and its work.
J. TRUMAN BURDICK,
Treasurer, Lopez Wharf.

Screw Drivers
Fully warranted,
Any size in our window,
10c.
A. & H. G. HAMMETT
Lumber, Brick, Cement, Sewer Pipe, Hardware, Paints, etc.
319 & 321 THAMES STREET.

AROUND RHODE ISLAND.

Investigation of Management of State Institute for the Deaf.

Franchise for Electric Road from Westerly to White Rock—Fire Discovered by Little Child.

The board of trustees to the Rhode Island Institute for the Deaf began an official investigation yesterday afternoon to determine the basis for the charges of mismanagement, which have come out incidentally in connection with the public hearing before the house education committee and the debate on the floor of the house on the bill to transfer the control of the institute from the board of trustees to the State Board of Education and Commissioner of Public Schools. The inquiry was conducted behind closed doors, the only persons present being members of the board of trustees, the principal of the school, Miss Laura Dewey Richards; her attorney, John W. Hogan; Lawyer Herbert A. Rice, who is acting as counsel for the board; Judge Elmer J. Rathbun of West Greenwich, who introduced the pending bill, and former Representative Earl P. Blanchard, who has been interested in the case of a relative, a pupil at the school. In whose behalf a complaint was made to the trustees about a year ago. The details of the inquiry were not given out for publication.

A special meeting of the Westerly town council was held yesterday afternoon, at which a franchise was granted the Westerly & Connecticut Railway Company to build an extension of the Norwich & Westerly road from White Rock to Westerly. The franchise is a voluminous one, and one in which the interests of the town are well protected. Among the requirements of the company is one that it shall construct a bridge across the Pawcatuck river at White Rock for use as a public highway as well as a railway bridge. Another is that if another company should use its tracks in the centre of the town the Westerly & Connecticut Company shall maintain the entire street over which they pass and not merely that portion along the track which is now required of it. The franchise was accepted by the Westerly & Connecticut Railway Company through R. W. Perkins, its treasurer, C. D. Babcock and D. C. Hinckley and Thomas H. Peabody were appointed a committee to see that the construction work was carried out according to the requirements of the franchise.

Fire was discovered in the house occupied by Hans Schneider at 29 Pitman street, Providence, yesterday afternoon by his five-year-old daughter, Francisca, and before it was extinguished did damage to the extent of about $1,800. Mrs. Schneider went out and left her little girl, Francisca, in the house with the servant. A few minutes later the child had occasion to go to her mother's room for some playthings. When she opened the door she was confronted by the sight of the flames, which, starting in a clothes closet, were even then sweeping through the room. Thoroughly frightened the little girl ran to the kitchen, crying that the room was afire. With presence of mind the servant seized the child and rushed to the street, where she notified a passer-by that there was a fire in the tenement up stairs, and after giving the alarm carried her charge to the next house. The man pulled hurried to the nearest box and sounded the alarm. The firemen responded promptly and extinguished the blaze with chemicals, no water being turned into the house. The fire was confined practically to the room in which it was discovered, but the damage was severe because of the fact that Mrs. Schneider's wardrobe and her daughters' clothing as well were in the closet where the fire started, and were destroyed. The furniture in the room was also badly damaged by the flames and the chemicals. Several dolls and some doll furniture belonging to the little girl were saved by the firemen.

Samuel Jones, aged 13, who has been a patient at the Rhode Island Hospital, is in a dangerous condition, suffering with an attack of pneumonia, and little hope of his recovery is given to his relatives. He is the son of Mr. and Mrs. George W. Jones of Providence, and his illness was the result of his efforts to save his sick sister from the flames on the occasion of the fire which threatened the destruction of their home on the morning of March 22. At that time the lad, in his desperate efforts to get his mother and sister to a place of safety, was drenched to the skin by water from the fire apparatus, playing upon the blaze. His condition, starting with a severe cold and developing pneumonia, became more serious until it was decided April 7 to send him to the Rhode Island Hospital, where he could have the best of care. Every effort has been made in his behalf, but he has continued to fail until the physicians at the institution admit that the chances of his recovery are remote.

MRS. JOHN JACOB ASTOR ILL.

Prostrated by the strain of her flying trip to Philadelphia from the South, too late to see her father alive, and the grief of arranging for his funeral services, Mrs. John Jacob Astor broke down completely yesterday afternoon at the funeral services of Edward Shippen Willing and is now in the hands of the family physician, who forbids her leaving her old home for several days.

As soon as her condition will permit Mrs. Astor will leave Philadelphia with her sister for the family villa here, where they will spend the summer in seclusion. Mrs. F. C. Lawrence, who is the younger daughter of Mr. Willing, is also ill as a result of the strain caused by her father's death.

Many prominent society folk of Philadelphia and New York, including Colonel Astor and Mr. and Mrs. F. C. Lawrence of Paris, attended the funeral of Mr. Willing, which was marked by the utmost simplicity.

SPRING HOSIERY.

With the spring costume in dainty color, will be worn silk or lisle thread stockings of sheer quality to match. There is hardly any question that this style will find much vogue during the spring and coming summer, partly owing to the popularity of the shoes with cloth uppers to match the gown. A shoe having a tan upper, really requires a tan stocking to match, and shoes with white canvas uppers (patent leather or russet varnish), require a white stocking. White stockings are not the most becoming fashion that the fair sex can adopt, but they will be the inevitable result of the other fads. Costumes in gray, pastel or Alice blue, and the new raspberry shades are lent a very smart touch by means of the cloth upper to match, and of course these two will call for hosiery in corresponding hues. One can hardly foresee at this early stage just how far this fad will be carried out, but several of the smartest shoemakers declare that they are filling orders to match the costume, and that the fashion has come to stay.

Easter Presents.
Look in our window and see the Pretty Display.
DANIEL E. SULLIVAN,
Old City Hall Novelty Shop.
Telephone 665.

CHOICE CHOCOLATE.
Easter Eggs.
Novelties in Easter Baskets.
ANNIE FENTON'S, Confectionery.
128 Bellevue Avenue, Newport, R. I.

STATE OF RHODE ISLAND AND PROVIDENCE PLANTATIONS.

To Georgette Brown, Frederick S. G. D'Hauteville, Alice G. Vanderbilt and the Heirs of William C. Anthony, deceased, and to all others interested in the land hereinafter mentioned.
(Seal) GREETING:—

WHEREAS The Board of Aldermen of the City of Newport on the Sixth Day of February, A. D. 1906 did appoint Patrick J. Boyle, Joseph B. Pike and James McLeish to survey, board and mark out the widening of Coggeshall Avenue from the south side of Morton Park to the north side of Ruggles Avenue to a uniform width of about 38 feet, which had been by said Board previously adjudged necessary, who have duly made a report and return in the premises, that they have surveyed, bounded and marked out said widening in manner following, that is to say, the widening of said Coggeshall Avenue from Morton Park to Victoria Avenue in conformity to the direction of the Board of Aldermen, running through lands of Georgette Brown, of Frederick S. G. D'Hauteville, Alice G. Vanderbilt and of the heirs of William C. Anthony, deceased, as shown by said Return and the map thereto attached.

You are therefore hereby notified to appear, if you shall see fit, before said Board, on Thursday, the twenty-sixth day of April, 1906, at 8 o'clock P. M., at the Aldermanic Chamber in the City Hall, and be heard for or against the reception of the said Return and Report.

Signed, and sealed by order and in behalf of said Board of Aldermen, by David Stevens, Clerk of said Board, on this Third day of April, A. D. 1906.

DAVID STEVENS, Clerk.

WE OFFER
Unsurpassed Ice Cream
Made from ripe fruit under skillful directions. We have a large experience, and the reputation of producing ice cream of as fine a quality as possible. We use no eggs, no gelatine; no cooking. Our cream is rich, highly flavored, smooth as velvet, heavy body.
O. H. P. GRADDING & SON,
74 BROADWAY.

For Sale.
Light Rockaway.
WETHERELL,
Carriage Builder, 7 Sherman St.

THE WEATHER.

BOSTON, April 14, 8 A. M.—Forecast for Boston and vicinity—Rain tonight and warmer; Sunday, rain; fresh easterly to southerly winds increasing.

WEATHER CONDITIONS.

The western storm has moved slowly northeastward and this morning is central over the upper lake region, with lowest pressure of 29.52 inches. It is causing light to moderate rainfall in the lake region and sections south to the gulf coast and cloudy weather eastward to the Atlantic coast. The temperature has fallen somewhat in western sections and risen in eastern. At 8 a. m. in New England it ranged between 32 and 42, at New York it was 46, Washington 64, New Orleans 64, Chicago 50, Denver 30.

J. W. Smith,
Forecast Official.

The local displayman this morning received the following special bulletin from the Weather Bureau at Washington:

Hoist southeast warnings 10 A. M. Storm over western lake region, moving northeast. Wind will probably increase to strong southeast on southern New England coast tonight.

Smith.

LOCAL CONDITIONS.

	8 h	12 h	14 h
Temperature,	47	60	49
Barometer,	30.33	30.30	30.28
Wind,	S	S 19	S E
Weather,	Fair	Cloudy	Cloudy

MINIATURE CALENDAR.

SATURDAY, APRIL 14.

Sun rises	5 h 03 m
Sun sets	18 h 21 m
Moon rises	h — m
Length of day	13 h 18 m
Day's increase	4 h 14 m
High water	11 h 51 m; — h — m

SUNDAY, APRIL 15.

Sun rises	5 h 01 m
Sun sets	18 h 25 m
Moon rises	0 h 42 m
Length of day	13 h 24 m
Day's increase	4 h 17 m
High water	12 h 15 m; 13 h 00 m

MONDAY, APRIL 16.

Sun rises	5 h 02 m
Sun sets	18 h 26 m
Moon rises	1 h 31 m
Length of day	13 h 24 m
Day's increase	4 h 20 m
High water	1 h 22 h; 14 h 05 m

TUESDAY, APRIL 17.

Sun rises	5 h 01 m
Sun sets	18 h 27 m
Moon rises	2 h 14 m
Length of day	13 h 26 m
Day's increase	4 h 22 m
High water	2 h 30 m; 15 h 10 m

Moon's Phases.
Last Quarter, April 15, 15 h 36 m. W.
New Moon, April 23, 23 h 02 m. E.
First Quarter, May 1, 11 h 07 m. E.
Full Moon, May 8, 9 h 10 m. W.

NEW TODAY.

	Page
Apiece	6
Lost—Canary	7
Colonial Paint	7
A Book Bazaar	5
To Let—Cottage	7
Lost—Fox Terrier	7
Wanted—Pin Boy	7
To Let—Tenement	7
Harris Levy—Tailor	7
Barney—Dance Folios	7
Lost—Diamond Ring	7
Wanted—Strong Boy	7
Hanley's Peerless Ale	7
Wanted—Man in Office	7
E. Griffith—Pool Tables	5
A. Fenton—Easter Eggs	2
To Let—Lower Tenement	7
Walsh Bros.—Chairs, etc	5
J. R. Chase—Motor Cycles	2
To Rent—Furnished Cottage	7
To Let—Lower Half of House	7
Bristol Hall—Easter Social	5
Schreier—Special for Saturday	6
Wm. E. Brightman—Tenement	1
The Barker Realty Co.—To Let	7
Wm. B. Scott & Co.—Fertilizers	2
A. W. Lucher—Cottage For Sale	6
Perry Bros. Coal Co.—"Pen" Coal	8
Summer Cottages—A. O'D. Taylor	4
Champion's Launches—Ball Game	5
Titus Co.—"Coming to Our Party?"	1
Wanted—Boy, Learn Mill Business	7
O. H. P. Gradding & Son—Ice Cream	4

A COSY HOME SACRIFICED.
An attractive 6 room cottage in good location where real estate is increasing in value MUST BE SOLD at an early date. Terms easy.
Price $1,800.
HERBERT L. DYER,
Bellevue Ave., corner Bath Road,
40 Broadway.
AGENT NEW ENGLAND MUTUAL LIFE INSURANCE CO.

STATE OF RHODE ISLAND

State Board of Public Roads.

Notice to Contractors.

Sealed proposals for the construction of a section of State highway in the town of Glocester, about 13,200 feet in length; a section of State highway in the town of Smithfield, about 13,200 feet in length; a section of State highway in the town of East Providence, about 5,500 feet in length; a section of State highway in the town of Johnston, about 8,500 feet in length; a section of State highway in the towns of Cranston and Warwick, about 14,550 feet in length; a section of state highway in the town of Burrillville, 7,000 feet in length; a section of State highway in the towns of Coventry and West Greenwich, about 10,500 feet in length; a section of State highway in the town of North Kingstown, about 12,825 feet in length; a section of State highway in the town of Narragansett, 6,100 feet in length; a section of State highway in the town of Portsmouth, 13,200 feet in length; a section of State highway in the town of Little Compton, 10,500 feet in length; a section of State highway in the town of Tiverton, about 5,150 feet in length; a section of State highway in the towns of Westerly and Charlestown, about 13,200 feet in length, will be received by the State Board of Public Roads at its office, State House, Providence, R. I., until 12 M. on Wednesday, April 25, 1906, at which time and place they will be publicly opened and read.

Bids must be made upon blanks to be furnished by the Board.

No bids will be received unless accompanied by a certified check for the sum of $200, payable to the State of Rhode Island.

The Board reserves the right to reject any and all bids, and to give preference to towns or cities in accordance with section No. 5 of chapter 732 of the Public Laws.

Plans, specifications and drawings may be examined at the office of the State Board of Public Roads at the State House, Providence, R. I., on and after WEDNESDAY, 18th day of April, 1906, every week day, between the hours of 10 A. M. and 3 P. M. excepting Saturdays and holidays.

JOHN H. EDWARDS,
ROBERT E. TREAT,
FREDERICK E. PERKINS,
WILLIAM C. PECKHAM,
JOHN F. RICHMOND,
State Board of Public Roads.

Wilson's Nurseries.
Shade and Ornamental Trees for Parks and Street Planting.
Choice Evergreens, Lilacs, Hydrangeas, Flowering Shrubs of many varieties.
Cor. Forest Ave. and West Main Road, Middletown, R. I.

Genuine Self Lighting
Gas Mantles,
35c.
WARRANTED.
Philip F. Conroy,
GAS BUILDING,
181 Thames Street.

Wanted!
Have party desiring to purchase modern two-tenement house between John street and Touro street.
Any owner having such a property for sale will kindly name particulars.
Henry Bull, Jr.,
Real Estate,
183 Thames Street.

Cows for Sale.
Three new milch cows, four or five Springers and a dozen or more yearlings which will come in May or June; all in good condition. Apply to John T. Carr, Manager Sunnyfields Farm, Mitchell's lane, Middletown, R. I.

THOMAS P. GRIFFIN,
Ladies' and Gents' Fashionable Tailor,
185 Thames Street, Over Southwick's, Newport, R. I.
Cleansing, pressing and altering neatly and promptly done.
Dyeing in all its branches.

COTTAGES for SUMMER.
Ladies and gentlemen seeking furnished Cottages for the coming season can find them by calling at or writing to
MR. A. O'D. TAYLOR,
REAL ESTATE AGENCY,
122 BELLEVUE AVE., NEWPORT.
Telephone No. 320.
[ESTABLISHED 1887.]
Branch Office in Jamestown, where Mr. Taylor can give any furnished cottages required.

DIED.

SULLIVAN—In Fall River, 12th inst., Margaret, widow of Patrick Sullivan.
CANFIELD—In Fall River, 12th inst., Elizabeth, widow of Edward Canfield.
SPEDDING—In Fall River, 12th inst., John Spedding, in his 69th year.
CLARKE—In Fall River, 12th inst., Ralph Clarke, in his 69th year.
DECKER—In Fall River, 12th inst., Julia F., widow of Joseph Decker, in her 84th year.
NORTON—In Providence, 13th inst., Julia Keyser, widow of James A. Norton, in her 79th year.
VANYEA—In Providence, 13th inst., John Vanyea, in his 78th year.
CHURCH—In Bristol, 12th inst., Stephen W. Church, in his 73d year.
HERRESHOFF—In Bristol, 14th inst., Mrs. Sarah Lucas Herreshoff.
FRY—At the Soldiers' Home, Bristol, 12th inst., Frederick A. Fry, in his 67th year.

ROBERT C. COTTRELL, Undertaker and Embalmer, 322 & 324 Thames street. Residence 104 Mill street. Telephone at office and residence.

Jamestown, Rhode Island.
COTTAGE
FOR SALE.
There are 6 rooms—parlor, dining room, kitchen, 3 bedrooms, bath room—about 10,000 square feet of land. Corner property on main thoroughfare.
$1,800.
—APPLY TO—
C. H. Wrightington,
57 Bellevue Avenue.

FOR SALE.
FOR SALE.
AT GALVIN'S GARDEN,
Some Fine Specimens of the Irish Yew,
Seven to eight feet high.

STOCK FOR SALE.
To close estate, limited amount of stock prosperous Newport corporation paying 7 per cent. Will sell at price to net purchaser 9 per cent. Apply to Box 11, Daily News Office.

Wagons for Sale.
Order, delivery, express, heavy and light. For grocers, butchers, coal dealers or any one needing a wagon. All hand-made, no malleable iron. Call and look them over.
Prices Right.
Repairing in All Its Branches.
CLARKE, - - Northam Avenue.

FOR SALE.
350 Hardy Catalapa Trees
(Specimen) true to name 4 to 6 feet in nursery rows in Portsmouth. For price write or apply to George H. Chase over 127 Thames street.

FIRST-CLASS PASTURE SOD
FOR SALE.
J. P. COTTON.

EGGS FOR INCUBATING
Single and Rose Comb Rhode Island Reds
Single Comb Black Minorcas.
Eggs $1.50 per setting of 15, $6 per 100.
GREEN END FARM, Bliss Mine Road
MIDDLETOWN, R. I.

CITY OF NEWPORT.

Notice of Application for Transfer of Liquor License.

At the meeting of the Board of Police Commissioners for the city of Newport, held Friday, March 23, 1906, application was made for a transfer of a retail Liquor license granted to ALVA E. WEAVER, 703 Thames street, to NOAH THOMPSON at same place.

The Board will be in session at their office city hall building Fridays April 13 and 20 at 8 p. m., when opportunity will be given for remonstrants to be heard before granting same.

By order of the Board
GEO. H. VAUGHAN, Clerk.

Easter Lilies
We have an extra-fine display
—OF—
Easter Lilies, Azaleas, Genestas, Baby Rambler Roses, Spireas, etc., etc.
The public is invited to view our stock, either at store or greenhouses.
CHOICE LOT OF CUT FLOWERS—ROSES, CARNATIONS, VIOLETS, ETC.
GIBSON BROS., 115 Bellevue Ave.
Greenhouses, Malbone Ave.

BIJOU SHOE DEPARTMENT,
39 THAMES ST.
J. M. Swan, Manager.
N. B. All sizes of Rubbers now in stock. Four tickets with each dollar sale—on the $25 in gold.

"There's Nothing Like Leather."
Rice & Hutchin's Shoes are made of specially selected skins, tanned in a manner to give the greatest wear. Special care is taken to produce a comfortable shoe that is trim in appearance and strong, without being clumsy. Our spring stock is being received at the

OPENING THE LAND QUESTION.

Bill Introduced in Parliament a Moderate Measure and a Step in the Right Direction.

[Boston Transcript.]

The bill does not seem to be of a radical character at this distance. Indeed the author himself offered it only as a first instalment, a step in the right direction, "a modest and moderate measure bringing forward no new principles and making no attack upon the rights of property." But it goes straight at the dryrot in ancient "vested rights" that lets "wealth accumulate and men decay." The bill proposes that the tenant of agricultural property shall reap the full profit arising from the capital he has put into the soil; the first clause of the bill proposes that such a sum as fairly represents the value of an improvement shall be paid to the man who makes the improvement. Mr. Agar-Robartes argued that the landowner would be secured, for if the improvements were not worth anything he would not pay anything; but if, on the other hand, the improvement is worth something, the tenant should obtain compensation for improving the land by his own capital and industry.

One of the minor provisions of the bill prohibits expulsion of farmers from the land on account of political or religious views, another permits the killing of game injurious to growing crops, and another clause deals with the machinery of arbitration. But the main principle of the bill is that which gives the tenant farmer security of tenure. The Opposition made several animated speeches on the bill, and at the end of the evening the government accepted the principle of the bill through Sir Edward Strachey on behalf of the board of agriculture, and the house passed it to its committee reference, 339 to 81.

As was foreshadowed by the prospectus of the new government of Great Britain, the reform of land tenure comes promptly to the front in Parliament. Significantly enough the first bill has been entered by a young man, "an incredibly young man," as one London newspaper describes him, who would have been at home in the recent gathering of young millionaire Socialists invited by Mr. Phelps Stokes to his place on the Sound. The "maiden speech" which introduced Mr. Agar-Robartes's bill was such a success in its blended modesty and ability that the event takes up columns of the latest London dailies' editorial and news pages.

Mr. Agar-Robartes, it appears, is of the landlord class himself and heir to a peerage. As he is, besides, according to the parliamentary gossips, "one of the most perfectly dressed men who have beheld their own reflection in the speaker's mace," his reference to "the remnant of the moribund party which used to occupy the benches that we now adorn," was not the least picturesque of the incidents attending the opening of the land-question debate; for the Agar-Robartes bill is but the chipping of an egg.

But the important thing is that notice is given by this measure and its reception that the land question is at the front and is to receive some important treatment at the present session. The London Tribune represents the lively expectancy on the subject in the remark: "We could not express our sympathy with Mr. Robartes's bill without, at the same time, frankly recording our opinion that it is the merest nibble at the great question which lies before us. Take only one point as an illustration. The right of the farmer to the value of his improvements raises a far-reaching question of principle—a question that touches urban more vitally than rural land. If increments of value ought in justice to go to them who produce them—and that is the assumption at the bottom of the present bill—also should, in justice, inherit the vast and ever-increasing aggregate of wealth which consists in urban land? In part this wealth is due to the direct expenditure of ratepayers' money in the form of streets, lighting, tramways, etc. In part it arises from the mere growth of population and the general progress of society. On both grounds, if the principle of Mr. Robartes's measure is sound, this value ought in justice to pass into the hands of the community. What means can be devised of applying this principle is a very large question, which will probably occupy much of the time of the present Parliament." And the Tribune, though a newcomer, is the organ par excellence of the "forward" elements in present control of the British government.

Mr. Robartes's bill is already called "the Farmers' Charter," and the chief burden of his speech was the desirableness of keeping the farmers on the land by making them more contented and secure. An able article in the Manchester Guardian points out that "all the social problems arising from unemployment," and "unemployment itself, can be eased by the more complete occupation of the land, "the supreme question of the moment."

NEWPORT COUNTY CLUB.

The adjourned annual meeting of the Newport County Club was held last evening, with a large attendance of members. A number of contemplated changes and improvements were discussed. It was voted to suspend the initiation fee for three months, in order that new members might be secured. The house committee announced that a social evening for members and their friends will be held next Thursday evening, and a number of similar socials as well as musical affairs are being arranged for the near future. A vote of thanks was extended to the retiring secretary, Marshall W. Hall, for his long and valued service to the club. The election of officers resulted as follows:

President—William P. Clarke.
Vice President—Duncan McLean.
Secretary—Alvah Sanborn.
Treasurer—Robert Morley.
Collector—Theophilus Topham.
House Committee—Edward F. Delaney, William H. Sullivan, Norman Whitney.

A "BOOK BAZAAR."

The name, "Book Bazaar," which the members of the Ladies' Aid Society of the First Presbyterian Church have selected for their supper and sale, may be somewhat misleading to the uninitiated. It is not a sale of books, but is a bazaar whose booths are arranged to represent the name of well known books, and articles appropriate to the name are for sale thereon. In connection with the bazaar there will also be a New England supper served one evening and a salad supper the second evening. As this society has a well deserved reputation for delicious suppers, this feature should prove a profitable one.

THE NEW CAR BARN.

The heavy sticks which will form the framework for the new car barn off Vernon avenue are being raised into position, a portion of the rear of the barn already being framed in. The pits, of which there are to be three, are to have a capacity of three large cars each and are to be models. They are being built of concrete, and one of the up-to-date features will be pockets in the walls for the placing of the electric lights which are to light up the pits, to obviate the hauling around of a light cable. The pits are at the entrance end of the structure, leaving the rear for the cars in storage, the regulars being left over the pits at night when they are hauled in for cleaning.

The exterior of the barn is to be clapboarded and painted, to make the structure as presentable as possible. The ties for the laying of the necessary tracks from Broadway have arrived, and as soon as the main floor of the barn is ready for the rails the track laying gang will be brought here to do the work. The barn will probably not be done by the first of June, but it will have been sufficiently completed to permit the removal from Commercial wharf.

FOR THE JAPANESE RELIEF WORK.

The following contributions have been received for the Japanese famine relief work:

Previously acknowledged,	$51.93
Cash,	2.00
A Friend,	10.00
Mrs. W. R. Hunter,	10.00
Good Friday contribution, Channing Memorial Church,	11.51

Arthur H. Popple, Treas.

BOY BADLY SCALDED.

Yesterday afternoon Laurence Ebbs, youngest son of Mr. and Mrs. R. C. Ebbs, met with a severe accident on Long wharf. He had gone to the wharf with a companion, and on reaching the head went on the steps at the south side to see if any fish were swimming about. While he was on the steps one of the Torpedo Station boats which was tied up at the dock let off steam directly on the steps where young Ebbs stood, and severely scalded the lower part of his leg. The injured lad was taken home by Mr. George A. Weaver, who was close by. News of the accident was sent to the Torpedo Station and Commander Gleaves sent a surgeon from the Station to dress the injured lad's wound. This he did and the youngster seemed quite comfortable when Dr. Barker, who was called, reached the house.

Just how severe the scald was is not yet known, but the lad is a strong healthy boy and will probably soon recover. That he was not daunted by the accident was shown by the concern he felt about frightening his mother by going home injured; he did not seem to think of what had happened to himself half so much as of its possible effect on the family.

LOCAL BRIEFS.

—Mr. John Henry Tilley is confined at home by illness.

—Mr. George F. Cozzens of New York is here for Easter.

—Yesterday was a great day with the fishermen at Easton's pond.

—Police Commissioner Horton is confined to his home by illness.

—Mr. and Mrs. Hamilton Fish Webster went to New York this afternoon.

—Mrs. Richard Gaubrill sailed for Europe today on steamship Philadelphia.

—Mr. William H. Tobin, who has been confined at home, is able to be at work.

—Dr. and Mrs. Squire will go to Boston Monday, for a vacation of two or three weeks.

—Mr. Edward A. Brown has gone to New York to spend Easter with his son, Mr. Eugene Brown.

—Contract Surgeon William R. S. George has been ordered from Fort Monroe to Fort Greble.

—The Rogers High School Athletic Association will have an evening of whist and dancing May 4.

—Mr. George Perrault is among the number who will attend the Greaves Easter Sunday banquet in Providence.

—The Company F. Association will observe its forty-fifth anniversary Monday night at the Artillery armory.

—The southeast storm signal is flying, and the local indications go to show that the signal is not unseasonable.

—Professor R. L. Henin has gone to Boston to attend the session of the Modern Language Association of New England.

—Mr. William Holt has returned from the Rhode Island Hospital, where he had a successful operation on his eye.

—A. O'D. Taylor has rented for Miss Kate Stack her unfurnished cottage and grounds at 12 Congdon avenue to William D. Tew.

—Charles Fielding of this city, now attached to the Hancock at the Brooklyn navy yard, is here to spend Easter with his parents.

—William E. Brightman has rented to A. L. Riley the lower half of the house at 35 Houston avenue, belonging to Elmer E. Tucker.

—Several schooners with the "first" mackerel of the season have arrived at New York or shipped their catch from other places. The fish are medium.

—Mr. Harry Alger, with a party of about 25, including a number of school teachers, left last night for a vacation trip to Washington. They will return next Friday evening.

—DeBlois & Eldridge have rented for Miss Anna R. Hone her cottage on the corner of Old Beach road and Greenough place to George Tucker Bispham of New York for the coming season.

—There was opportunity this afternoon for watering carts about anywhere in town, for the southeast wind picked up clouds of dust and made things seem uncomfortable, especially to people who thought May weather was here.

—Mr. C. A. Easterbrooks today hauled his trap off the life saving station and made the first catch of the season from a trap. He secured codfish, which seem to be close inshore, and flatfish, but there were no herring in evidence.

—Mary J. Child has sold to Peter C. Brooks for $4,500, the estate bounded north, 50 feet, on Channing street; east, 150 feet, on land of Annie M. Gladding; south, 50 feet, on land of heirs of William H. Stanhope, and west, 150 feet, on land of William C. Stoddard.

—The Police Commission held its regular session last evening, when the following licenses were granted: tavern, A. L. Ash, F. H. Wiswell at the Perry House, Fisher & Horgan; eating house, Jacob Aronson, M. Stanton Foy, Oscar Lofgind, Robert Jennings, Rudolph Weyler; peddlers, T. Samways; special club, Newport Casino.

—At the afternoon session of the house yesterday the amendment to the charter of the Old Colony Street Railway Company, allowing it to carry freight on the island if it secures permission from the towns and the city of Newport, was passed. The session was a short one, as there were several committee hearings set for the afternoon.

—A part of the City Council committee on the proposed extension of Washington street met yesterday at the City Hall with Admiral Chadwick, who is a representative from the Citizens' Business Association, and Mr. W. W. Sherman, who when a member of the Park Commission gave a great deal of time to the matter of the boulevard, of which this proposed extension would form a part. No definite action was taken.

PEOPLE GRADUALLY RETURNING HOME.

(Continued from First Page.)

lady in an elegant velvet gown, arriving in a magnificent carriage, to the humble beggar girl who finds it difficult to afford the cheap handkerchief on her head. The churches in Naples particularly are common meeting ground for the princess and the peasant. Every religious function today was a thanksgiving for the danger passed, while requiem masses were celebrated for the repose of the souls of the victims of the disaster.

Near the statue in the cathedral of the patron saint of Naples, San Gennaro, a child was engaged in specially earnest prayer. Afterward as she left the cathedral looking happy, she was questioned as to what was the boon she had been asking of San Gennaro, to which the girl replied: "That the saint will cause the queen to come and live in Naples, as she brings good luck. The volcano is afraid of her."

The feeling of joyous thanksgiving in Naples contrasted with the mournful scenes witnessed in the desolated districts, relatives weeping over their dead and priests going from house to house, blessing the homes of the bereaved, while above them was Mt. Vesuvius, still retaining a threatening appearance.

The work of disinterring bodies continues at Ottajano, San Giuseppe and Santa Anastasia, but at the other stricken towns it is believed that all the corpses have been recovered. Professor Mattucci, in a bulletin issued this afternoon said: "The instruments in the observatory are relatively calm. The crater continues to discharge sand, but with less violence. I am awaiting information regarding the streams of lava towards Boscotrecase, to which spot I cannot go in person. The conditions in the zone surrounding me indicate that a complete cessation of the eruptive phase is near."

The Duke of Aosta today boarded the flagship of the French squadron in these waters. He was received at the gangway by the French commander, Admiral Moncerlin, whom the duke thanked in the name of King Victor Emmanuel and of the people of Naples for the sympathy shown by France with the sufferers from the recent disaster. The crews of the French warships, in addition to rendering all assistance possible here, contributed $3,000 to the fund being raised for the relief of the sufferers.

British armored cruiser Leviathan arrived here today, to express the sympathy of Great Britain with the sufferers.

The Duke of the Abruzzi, who arrived here yesterday, and who visited the afflicted district, is hurrying the preparations for his African trip. He expects to leave Naples Monday for Zanzibar, to penetrate into central Africa and make the ascent at Mount Ruwenzori, in Uganda, after which, it is reported, he will make another attempt to reach the North Pole.

GRAND ARMY MEMORIAL DAY COMMITTEES.

The following committees have been appointed by the Grand Army posts to arrange for the celebration of Memorial day, and will meet for organization next Thursday.

From Charles E. Lawton Post—William S. Bailey, J. R. Mason, W. B. West, J. H. Hampton, A. L. Trowbridge, A. R. Tuell, A. K. McMahon, Frank Gomes, J. T. Delano, Robert Cradle, G. A. Pritchard, E. H. Tilley, W. P. Smith, Dr. J. H. Sanborn, F. S. Heath, P. W. Townsend.

From G. K. Warren Post—J. P. Cotton, D. M. Coggeshall, D. B. Peabody, J. I. Greene, T. M. Freeborn, A. F. Squire, J. H. Chappelle, E. T. Bosworth, W. O. Milne, H. D. Scott, B. F. Peckham, Michael Noonan, D. J. Moriarty, William H. Durfee.

TWO FUNERALS.

The funeral of Mrs. Fraser, wife of Sergeant John Fraser of the Ninety-Seventh company, coast artillery, took place yesterday from her late residence at Fort Adams to St. Mary's Church, where Rev. Father Meenan read the funeral service. There was a large congregation at the church, including representatives of the soldiers at the fort and many old friends in the city. There were many floral tributes, each company and the band at Fort Adams sending one. Every company and the band were also represented among the bearers, who were Commissary Sergeant Powers, Sergeants Kiely, Russell, Lynch, Sheehy and Seitz and Corporals Peterson and McDonald. The body was taken to New London for burial.

The funeral of Bartholomew Nagle took place this morning from his late residence on Extension street to St. Mary's Church, where Rev. Father Meenan read the funeral service. The funeral was largely attended and many flowers were sent by friends. The bearers were Mortimer D. Sullivan and Patrick J. Keeley, representing the local branch of the Brotherhood of Carpenters and Joiners, and Michael Donovan and Philip Gillis, old friends of the deceased. The Carpenters and Joiners' Union was largely represented in the congregation. The burial was in the family plot in St Columba cemetery.

MR. WEEDEN'S BIRTHDAY.

Visitors at the registry letter department of the Providence postoffice yesterday were welcomed by the cheering presence of an immense bouquet of handsome carnations. Some had pleasant thoughts of the Eastertide, but to David H. Weeden, head clerk of the department, its presence had a more personal significance. It was a graceful reminder of his birthday on the part of his associates in the department.

Mr. Weeden declines to state the number of milestones in the voyage of life he has passed, but be they more or less they have dealt kindly with him. Mr. Weeden was appointed to the Providence postoffice in 1863, and has remained in the service continuously, except about three years. He has served under every Presidential administration since the Civil war, and has been attached to the registry department 30 years next October.

Mr. Weeden is a former Newporter, and usually spends his vacation in this city, where he still retains many warm personal friends.

JAMESTOWN.

[Regular correspondence of the News.]

At St. Matthew's Church tomorrow the rector, Rev. C. D. Burrows, will preach in the morning on the words of Thomas, "My Lord and My God," and in the evening will make a brief address on "The Easter Spirit in its Bearing upon the Education of the Young in Jamestown." The musical program in the morning will be as follows:

Processional Hymn 116.
Te Deum R. Cooke
Benedictus W. Crotch
Hymn 112.
Gloria Tibi Short
Hymn 125.
Offertory "Fear not, ye seek Jesus."
Miss Jessie Smith

At the children's festival in the evening:

Processional Hymn 121.
Nunc Dimittis, Hymn 169.
Hymn 110.
Solo "Thou art Risen"
Miss Helen Wales.
Solo "Easter Lessons."
Nellie Boone.
Duet "The Blesed Tidings."
Misses Hoyle and Wales.
Solo "Trusting Him"
May Cory.
Recitation
Elsie Tefft.
Solo "Sing of a Blessed Saviour."
Miss Sadie Hoyle.
Offertory "Alleluia He is Risen."
W. H. Niedlinger.
Hymn 334.

Miss Ethel Sowle, who has been visiting in Boston and vicinity, returned to her home here yesterday.

Mrs. Henry Smith, who has been visiting relatives here, returned to Providence today.

The Champlin House, which has been closed several years, is being put in condition to be opened this season. It is understood that Dr. Bates of Providence is to manage it in connection with his sanatorium here.

A. W. Luther has rented the Allen cottage on Lincoln street to Miss Annie J. Miller of Lincolnville, Maine.

Mr. Seth Pierce left yesterday afternoon for Indiana, to secure a carload of horses.

The local lobstermen have their traps ready for setting tomorrow, when the law goes off.

At the Central Baptist Church tomorrow the pastor, Rev. F. K. Conant, will preach in the morning on "The Glad Resurrection Morning" and in the evening on "Obstacles in the Way of Young Christians."

Whatsoever Circle of King's Daughters is arranging for a Shakespearian reading by Professor Thomas Crosby, to be given next week.

SILVER IDENTIFIED.

Nearly all of the silverware brought to police headquarters in Fall River by Inspectors Shay and Medley has been identified. Inspector Griffith of Newport called at headquarters and produced lists of stolen property which were on file at headquarters in this city. By comparing the lists and the property, it was found that much of the silverware belongs to Professor J. Hazard Wilson of New York and Mrs. John C Connell of that city. Some articles were also designated as being owned by Mrs. H. W. Cook of Providence.

For Saturday Only.

Legs of Lamb,	16c. a lb
Short Steaks,	18c. a lb
Lamb Chops,	15c. a lb
Beef to roast,	14c. a lb

New Goods for Easter.

New Spring Ducks,
Spring Broilers, Spring Lamb,
New Peas, New Asparagus,
Egg Plants. Summer Squash.

HENRY F. ROONEY.
251 THAMES STREET.

LIQUID AMANDINE.

Nothing so good is made to prevent the hands and face from chapping and for making the skin soft and white.

Caswell, Massey & Co.,
CHEMISTS,
Thames Street. Cor. Church.

Walsh Brothers.
220-222 Thames St. Telephone 118.

CHAIRS.
Office, dining and chamber. Colonial and Antique reproductions. $1.15 Dining Chair made of solid oak, golden finish, high back, brace arm, cane seat, heavy legs, excellent construction.

SIDEBOARDS and BUFFETS.
We have them in all styles and at all prices. $17.00 perfect sideboard sturdidly made and finished and contains every convenience; large French mirror.

TABLES.
Every room in the house can be supplied with tables of all kinds from our great stocks. $11 Round Top Extension Table, solid oak, golden finish, highly polished massive base, heavy fluted legs; can be extended to six feet.

MINERS RETURN TO WORK.

Great Lakes Coal Company Signs the Wage Scale.

PITTSBURG, Pa., April 14.—The 1,200 miners of the Great Lakes Company at Naylor, Pa., who were called out on strike yesterday because the company refused to sign the wage scale, returned to work today, the scale having been signed.

Frank Feehan, who claims to be the legal president of the district miners, has arranged for a conference next Monday with the Pittsburg operators to sign the dead work scale.

OPERATORS REFUSE DEMANDS.

Strike Declared in Sub-District No. 5 in West Virginia.

WHEELING, W. Va., April 14.—The United Mine Workers' convention of sub-district No. 5 met today to receive the answer of the operators to the demand for 1903 scale made upon them yesterday. The answer was a flat refusal to grant the demands, and instead an offer to arbitrate on the lines proposed by John H. Winder was presented. This the miners would not accede to. The operators then withdrew, and a strike was declared. Eleven thousand miners are affected in the sub-district, which includes Belmont, Harrison and Jefferson counties in Ohio and Marshall in West Virginia. Strike headquarters will be opened in Wheeling.

AUTOMOBILES.

Don't purchase before talking the matter over with me. I can assist you.

PHILIP F. CONROY,
181 Thames St. 39 Annandale Road.
Phone 317. Phone 823

POOL TABLES.

We have a few Burroughs Pool and Billiard Tables, Which we will close out at very low prices. Now is the chance to get one of these famous tables at a low figure.

Edward Griffith,
158 Thames St.

EVERY MAN

Should have a variety of scarf pins. No other piece of jewelry is so much in the public eye, and you know, yourself, how tired you have become looking at that other fellow's scarf pin, the same one, day in and day out.

Our stock contains all the latest styles that good taste permits and we have marked them at prices that are not prohibitive. Ask to see our solid gold line at $1.00, the price you used to pay for plated ones.

Edwin C. Blaine,
246 Thames St.

MATCHLESS EASTER MILLINERY.

Bright, pretty, chic creations are constantly being added to our extensive display, and in each addition is seen our purpose to excel in every possible point.

OUR SHOWING

Of trimmed hats represents every whim of fashion. It's a collection from which women of good judgment can choose with perfect satisfaction. A picturesque elegance of form and brightness of coloring characterize the new hats. They are of various materials in a number of effective shapes.

B. F. DOWNING, 3d.
THE DENMAN STORE. 191 THAMES STREET.

MILLINERY.

SPECIAL
For Saturday Only.
—AT—
SCHREIER'S,
143 THAMES STREET.

Children's Trimmed Hats, 99c.
SATURDAY ONLY.

Trimmed Hats

We shall continue to show new trimmed hats every day
AT THE
Bon Ton Millinery,
233 Thames Street.
Mourning Goods a Specialty.
'Phone 627

OPENING.
Pattern Hats and Toques,
FRIDAY AND SATURDAY,
APRIL 6 and 7.

M. E. Tobin.
46 and 48 Washington Square.
'Phone 1122.

Easter Opening
Of Ladies' and Children's Spring and Summer Hats.
Special Table of Mourning Goods.
THURSDAY, FRIDAY and SATURDAY, April 5, 6, 7.
G. H. KIRBY, 86 Broadway.

Champion's Launches
Will leave tomorrow at 12 o'clock for the
BASE BALL GAME
At Rocky Point, and return after the game.
50c. Round Trip.

Hudson Special BICYCLES

With coaster brake and thoroughly GUARANTEED for the season. Only
$25.00.
Enameled black, blue or red.
Easy PAYMENTS if desired.
Puncture Proof Tires, $2.50
Special Tire, $1.50.
ALL MAKES IN STOCK.
W. A. MAHER,
13 FAREWELL STREET.
Telephone 971. Open Evenings.

SPALDING'S BASE BALLS.

Used exclusively by the National League, minor leagues, and by all intercollegiate and other associations.

BASE BALLS from 5c. to $1.25, and each one a little better than can be bought elsewhere for the same price.

A. C. Landers & Son,
167 Thames St.
Covell's Block.
NEWPORT AGENTS FOR A. G. SPALDING & BROS.

COGGESHALL FARM EGGS,
The Best That Money Can Buy.
25c. a dozen;
4½ dozen for $1.
Landers & Peckham,
142 Thames Street.
Telephone 914.

AMUSEMENTS, LECTURES, ETC.

NEWPORT OPERA HOUSE
CARR & CROSS CO., Mgrs.

Week of April 16.
Except Friday, April 20.
Charles K. Harris
—AND THE—
Harcourt Comedy Co
(REPERTOIRE)
EVENINGS.
Monday .....Reaping the Whirlwind
Tuesday .....Red River
Wednesday .....We Uns of Tennessee
Thursday .....Son of Toil
Saturday ...In the Heart of the Klondike
MATINEES:
Tuesday .....Soldier of France
Wednesday .....Maid of the Mill
Thursday .....Red River
Saturday .....Rip Van Winkle
Strong Line of Specialties Between Acts.
Ladies' Ev. tickets issued for Monday night.
Sale opens Friday.

ELKS' GRAND EASTER SOCIAL!
GIVEN BY
NEWPORT LODGE NO. 104
MASONIC HALL,
Monday Evening, April 16
Music by Harry K. Howard Orchestra.
Tickets 50c.

NATURAL HISTORY SOCIETY.

MONDAY, April 16, 1906, at 8 p. m., IN THE MUSEUM, TOURO STREET, Mr. Herman Frederick Krafft, Of St. George's School, WILL GIVE A LECTURE ON "THE CHEMISTRY OF WATER," illustrated by experiments.
Open to the public. Members are specially requested to attend.
JOSEPH G. PARMENTER, Sec'y.

A BOOK BAZAAR,
Under the Auspices of Ladies' Aid Society
Will be given in the vestry of First Presbyterian Church,
APRIL 18 and 19, 1906,
3 to 10 P. M.
NEW ENGLAND SUPPER,
Wednesday, April 18, 5:30 to 9.
Tickets 25c.
SALAD SUPPER.
Thursday Evening, April 19, 5:30 to 9.
Tickets 40c.
Admission to those not holding supper tickets 10c.

ENTERTAINMENT
THERE WILL BE A
Supper and Social Evening
AT OAKLAND HALL,
Monday, April 16, 1906, 7:30 P. M.
Under the Auspices of the Citizens' Association of Middletown.
All voters are cordially invited to be present with their families.
Dennis J. Murphy,
John E. Wheeler,
Philip Caswell,
Entertainment Committee.

EASTER SOCIAL!
The Ladies of Cecille Lodge, D. O. H., will give a social at
Eintracht Hall, Monday Eve'g, April 16.

Providence, Fall River & Newport Steamboat Co.

Sunday, April 15,
SPECIAL TRIP!

Steamer New Shoreham will leave Commercial wharf at 10:30 A. M.; returning, leave Providence at 7 P.M
REGULAR RATES. H. E. WINDSOR, Supt.

BIG POSTAL DEFICIT.

Plan to Re-Arrange Rates for Second-Class Matter.

President and Senator Tillman May Make Up—How Money Might Control Elections.

[Washington correspondence of the News]

WASHINGTON, April 13.—The deficit in postal revenues has revived the question of attempting to save money in the transportation of mail. One suggestion is that there be a reduction of the amount paid to the railroads and another that the second class rates be re-arranged in a manner that will effect a saving. At present it is estimated that the transportation of second-class matter—newspapers, periodicals, etc.—at one cent per pound costs $27,000,000 more than the government receives for the service. Suggestions have been made that periodicals, especially those magazines that circulate at cheap rates and are filled with advertisements, should be compelled to pay first-class rates on the advertising matter, or that there should be an increase on the rates of second-class matter to two cents a pound, in order that the bulky and profitable advertising pages of magazines should pay a fair rate for transportation.

Senators and Representatives who have discussed the matter recognize that it is difficult to make a change. An attempt to increase the rate on second-class matter would no doubt be fought by the country papers as well as the magazines, although it would be argued that the great advertising of the magazines is largely at the expense of the country papers. It is also pointed out that the papers now have the benefit of free carriage of Newport County Jail as occasion may and that the increase to double the present pound rates on papers sent outside of the counties of publication would be but a small matter, while the revenue from the periodicals would be considerable. All the different phases of the subject are being discussed by Congressmen, but the general opinion seems to be that more information must be obtained before any definite action can be taken.

There is some suggestion that amicable relations may be established between the President and Senator Tillman over the rate bill. The President is not the kind of man to harbor resentment, and it might not be at all surprising to hear that he has sent for the South Carolina Senator. If he thought it would help to get the rate bill through he would do it. The President will work with any one to accomplish results. But Tillman may hesitate. He might not care to make up what he considers an unnecessary affront, being the cancellation of an invitation to a White House dinner.

Representative Pou of North Carolina recently produced some interesting figures showing by what narrow margins Presidents have been elected in the United States. He was making a speech against the use of money in elections and was attempting to show that bribery could very easily turn the scale in a national contest. Beginning with the election of 1876, when Tilden had a large majority of the popular vote, he showed that even with the electoral commission a change of 929 votes in one state would have elected Tilden. A change of 10,517 votes in one state would have elected Hancock instead of Garfield in 1880. In 1884 a change of 555 votes in one state would have elected Blaine instead of Cleveland. When Harrison defeated Cleveland in 1888 a change of 6,502 votes in one state would have elected Cleveland. Everybody regards the election of 1892 as a tremendously one-sided affair, but Pou shows that a change of 26,322 votes in one state would have elected Harrison over Cleveland. In 1896, when McKinley had 849,952 over Bryan, a change of 21,256 votes in four States would have elected Bryan, and in 1900 a change of 29,137 votes in four states would have elected Bryan.

There is a strong intimation that the Senators who oppose the joint statehood bill may make the measure admitting Oklahoma a "rider" on one of the appropriation bills. If that is attempted there is likely to be a lively scrap in both Senate and House before it is settled.

For so many years that no one cares to compute them Charles H. Mann has been in charge of the press gallery of the House of Representatives. It makes no difference what party is in power, he stays, because he is the kind of a man that the newspaper men want. Some patronage managers in Congress have attempted to displace him once or twice, but they brought down on themselves so much vigorous criticism that they were glad to retreat. Recently in the reform wave that is sweeping over the House Mann's salary was reduced in an appropriation bill. In a few days a resolution was brought in to restore it. Some member vigorously complained that Mann was being treated better than other men whose salaries had been reduced, that an exception was being made in his favor, etc., but the protest had no effect. Nearly all the members knew that the newspaper men were behind the movement to restore Mann's salary, and it went through. It means that Mann is the kind of an officer they want.

Arthur W. Dunn.

PORTSMOUTH.

[Regular correspondence of the News.]

The funeral of Mr. Charles J. Tallman took place from the Methodist Episcopal Church Friday noon. Rev. F. J. Eddansbee, the pastor, conducting the services. A quartet—Mrs Richard R. Macomber, Mrs. William K. Boyd, Mr. Edward B Ayler and Mr. William P. Macomber—sang two selections, "Thy Will be Done" and "Asleep in Jesus." There were a number of floral tributes—a pillow with "Husband" in purple letters, a large wreath of Easter lilies and ferns, a large bouquet of Easter lilies and several of pink carnations tied with ribbon. The bearers were Rowland S. Chace, Frederick W. Holman, Edward C. Faulkner and Israel H. Ogswell. Quite a large number of relatives and friends from out of town were present. The remains were taken to Bristol.

Mrs. Joseph W. Greene has returned from a visit to Mrs. Cornelius S. Greene, of several weeks' duration.

Mr. and Mrs. William Deblois of Franklin, Mass., are visiting Mrs. Deblois's parents, Mr. and Mrs. Pitt S. Littlefield, on Wapping road.

Mrs. Lester Bailey of Worcester and Mrs. E. E. Jones of Peacedale were guests Monday of their mother, Mrs. J. A. Sisson.

Rev. James H. Dennis will preach in Fall River Easter Sunday.

There will be a concert at the Social Studio the last week in the month, by members of Mrs. Belle Tallman's singing class, which has met there for some months.

There will be services at St. Paul's Easter Sunday at 10:45 A. M. and 3 P. M. Miss Abbie M. Hicks of the Boston Conservatory of Music will sing.

Mrs. M. A. Steele, mother of Dr. Steel, has gone to New Hampshire to visit her sister, who is in poor health.

The Holy Cross Guild will give a dime supper next week.

St. Anthony's Church will be open tomorrow, when mass will be celebrated at 9:30.

LOCAL BRIEFS.

—The Casino will be open for the season May 1.

—A flock of wild geese passed to the northeast yesterday afternoon.

—Rev. and Mrs. Ernest W. Burch have removed to 20 Mann avenue.

—Mr. Robert W. Goelet has been elected a director of the Union Pacific railroad.

—Mr. Clarence H. Mackey has resigned as a director of the Equitable Trust Company.

—Miss Elizabeth B. Smith will spend Easter with her sister, Mrs. Ingraham, in Elizabeth, N. J.

—Mr. Frank K. Sturgis is here from New York to inspect his Newport and Middletown properties.

—Miss Hattie Peters and Miss Manet Peckham and Miss Marion King have gone to New York for Easter.

—Tug Alert arrived this morning with a large lighter loaded with heavy timber and planking for the rebuilding of the north dock at Long wharf.

—Mrs. S. H. Brownell and the Misses Brownell sailed for Europe today, and will return about June 1 to occupy their cottage near the Third beach.

—The plans for the new hotel for Newport, by Armstrong & Joyner, are completed and approved, and will be figured on in the course of the next 10 days.

—Miss Anna Dunn and Miss Freda Paine went to Lynn today. They will act as sponsors for the infant daughter of Rev. and Mrs. Ernest J. Dennen, who will be baptized this afternoon.

—The freight house on Long wharf shows that something is beginning to be done, for it is crowded as it used to be in spring when the trade began, and drivers and truckmen are feeling pleasant.

—Monday afternoon, from 4 to 6 St. Margaret's Guild, Trinity Church, will give a reception, to which all members of the parish are invited, for Rev. and Mrs. Stanley C. Hughes, the new assistant at Trinity, and his wife.

—Mrs. Mary Cleveland Downing has announced the engagement of her daughter, Eleanor Cleveland Downing, to Dr. Karl Osterhaus of Baltimore, son of Captain Osterhaus, U. S. N. Miss Downing is a granddaughter of Mrs. Addison Thomas of this city.

—The Block Island steamer left 32 barrels of fish here yesterday and took 15 tons of fertilizer from schooner Traveler at the dock. The boat is crowded with freight on every trip to the island this spring, showing that the islanders expect another good season.

—It does not seem just right to say so, and there is no doubt but owners of the latest in spring millinery will say it is just too mean—but the local indications go to support the weather predictions, that there will be rain instead of sunshine for Easter in Newport.

—The observance of Good Friday at the Channing Memorial Church brought out a large congregation at the people of the church at the service in the evening, conducted by Rev. William Safford Jones. The offering was devoted to the relief of the starving people of Japan.

—The small Newport fishing boats which have been fishing off Block Island have come over to prepare for the spring season. Haddock were caught off the lightship yesterday, and it looks as though there might be some activity in local waters in the fishing line.

—Tomorrow is the time when the lobster law is off for Rhode Island, and ordinarily the Greek fishermen would evacuate Long wharf at an early hour to get some pots set. They are all ready to start out, but tomorrow being Easter Sunday it seems likely that few if any will go, waiting until Monday before making a start.

—The men of the Island road are busy removing the snow fences put up to protect the tracks along the roads from the Stone Bridge to the Mile corner. It happened that the fences were not needed this winter and that the company had more up than ever, having all the bad spots well marked after the severe storms of the two previous winters.

—The dry weather of the past few days has done wonders toward drying up the ground to fit it for gardening and farming, but still many lots are unfit for working. The plants are taking another chance at budding and rose bushes which tried several times during the unusually pleasant weather of February to bud seem not to have been affected by the several nips the frost gave their earlier attempt, for they have budded out nicely.

Guaranteed by Wright & Hay.

Simple Way to Cure Catarrh by Hyomei Without Stomach Dosing.

It is the height of folly to dose the stomach with internal medicines to cure nasal catarrh. It cannot be cured except the catarrhal germs that are present in the nose, throat and lungs have first been killed.

The soothing air of Hyomei heals the smarting and raw membrane of the air passages in the nose, throat and lungs, kills off the catarrhal germs and rids the system of the last traces of catarrh.

The complete Hyomei outfit consists of a hard rubber inhaler which can be carried in the purse or vest pocket, a medicine dropper and a bottle of Hyomei, and costs only one dollar, while extra bottles can be obtained for 50 cents.

Wright and Hay positively guarantee a cure when Hyomei is used in accordance with the simple directions on the package, or they will refund the money. This certainly shows their faith and belief in the virtues of Hyomei.

M. BIESEL,

Embroideries, Stamped Goods

And all Materials, Yarns, Wool, Hand-Made, Knit and Crochet Goods, Toys, Dolls, Notions, Stamping, Plaiting and Pinking. Beads.

160 BELLEVUE AVENUE.

FOR CRIMINAL LIBEL.

Superintendent of Umatilla Reservation to Prosecute Newspapers.

PENDLETON, Ore., April 14.—Major U. C. Edwards, superintendent of the Umatilla Indian reservation, as a result of the recent publication of a petition to the bureau of Indian affairs, signed by 133 Indians charging him (Edwards) with various offences, visited District Attorney Phelps yesterday, and stated his desire to prosecute all newspapers responsible for the publication of criminal libel. He holds the allegations of the petition to be false, that the publication has injured his official character and his private honor. He also holds that inasmuch as the petition was filed with the Interior Department it was not a public record.

BLOW AT PARLIAMENT.

Imperial Ukase Appointing Committee to Consider Loans.

ST. PETERSBURG, April 14.—With absolute unanimity the papers here, even the Novoe Vremya, express extreme discontent with the imperial ukase, issued April 11, creating a committee of finance to decide matters relating to the issuance of loans and in general everything relating to the national credit. This is regarded as another severe blow to the power of the Parliament, and as virtually taking away from the nation's representatives all control of the nation's finances. The text of this important document is as follows:

"We find it more useful to exclude from the competency of the Council of the Empire and the lower House of Parliament the right to determine the times and conditions of loans and to consign the same to a committee of finance, which is also charged to study all questions relating to the credit of the empire and the monetary system. At the same time we reserve the right to submit to the preliminary examination of the committee such financial matters as the budget which must go before Parliament."

THE FATHER MATHEW FUND.

To the Editor of the News:

Sir: Will you kindly acknowledge through the columns of the News the following contributions to the Father Mathew Total Abstinence Society building fund?

Previously acknowleged	$4,531.00
Jeremiah K. Sullivan	100.00
Andrew S. Meikel	5.00
Court Friendship, No. 31, F. of A.	10.00
John Kelleher	5.00
Clarence A. Hammett	10.00
Frank L. Delsle	5.00
Mrs. Mary C. Dennison	10.00
	$4,676.00

J. Joseph M. Martin,
Sec. E. C.

Newport, April 13, 1906.

REAL ESTATE AND INSURANCE

JAMESTOWN.

For Sale, - 8-Room Cottage

With 12,000 square feet of land, finely situated on high ground, public street, 5 minutes from postoffice and shore. Only $1,200.

A.W. Luther, Real Estate Agt.

DOES THIS STRIKE YOU?

A 9-room Cottage on Morton street, in excellent condition; has open plumbing, concrete cellar, hot water heat, laundry tubs, etc. About 3,100 sq. ft. of land. Asking Price $3,500.

Also a small cottage of 7 rooms on Connection street, just painted, only $1,900.

Come around and see me and I will show you some more snaps I have on the list.

CLARENCE A. HAMMETT,
Real Estate and All Kinds Insurance,
323 THAMES STREET.

CASH! A Little Secures

TENEMENT PROPERTIES OR COTTAGES.
BUILDING LOTS, Paran Stevens estate, Wilbar Farm Tract and elsewhere.

C. J. MOORE,
27 Berkeley Ave. Notary Public.

The price is such it doesn't count
So trivial is the sum,
Four hundred shaves—a hundred cents
Four shaves you get for one.
No longer when I cross the grain
Shall I have need to frown,
My keen GILLETTE can glide the cheek,
Criss-cross or up and down.

The above verses refer to

Gillette Safety Razor

FOR SALE AT

Cole's Pharmacy,

Thames St., Opp. Newport Trust Co.

Rich Blood Pills

Make healthy blood faster than any other preparation.
EASY TO TAKE.
QUICK TO ACT.
SURE TO BENEFIT.
Made and sold only by

JOHN M. CALLAHAN,
Prescription Druggist.
Corner Broadway and Collins Street.
Phone 339-3.

YOU WILL FIND

Handkerchief Extracts, Sachet Powders and Toilet Waters

In great variety at our store. We are selling an elegant package of Pure Florentine Orris Root—which is giving perfect satisfaction.
Try Nonpariel Mixture for Sachets; it is fragrant and lasting.

DOWNING BROS., 42-44 Broadway

WM. H. COTTON,
Druggist and Apothecary.
226 THAMES STREET.

FRESH BLUEFISH,
Shad, Salmon, etc.
WYATT'S MARKET.
Telephone 336.

Use
Otto Coke
And avoid the smoke nuisance.
For sale by all grocers.
At 10c. per bag.

36 bushels	$4.50
18 bushels	2.25
9 bushels	1.15

CHEAPER THAN COAL.
—AT THE—
BIJOU, 39 Thames St.
Telephone No. 1103.

ALL WE ASK IS A TRIAL.

We know what your decision will be and you, with thousands of others, will agree that D-Zerta Jelly is superior in flavor, clearness and delicacy to any jelly dessert you ever used. Dissolve the contents of one package in a pint of boiling water and set to cool. Every flavor tastes like the fruit itself, and it is so easy to make attractive desserts by simply adding nuts, fruits, bananas, etc.

If D-Zerta Jelly does not please you write us and get your money back. Five fruit flavors—Raspberry, Strawberry, Lemon, Orange and Cherry. At grocers, 10 cents. D-Zerta, Rochester, N. Y.

DRUGGISTS.

Is your boy or your girl as robust as you wish?

Would you like to see your little ones fairly bubbling over with health and happiness?

Do you realize that it is the food a child eats which gives it health and strength?

The growing child requires all of the different food elements to build up its system perfectly.

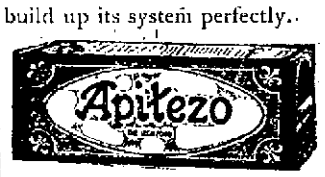

is therefore the ideal food for growing children, because it contains all of the essential food-elements in exactly correct proportions to insure the happy sunshine of buoyant vitality.

Apitezo is a dainty and crisp combination of cereals or grain, thoroughly cooked and ready to serve. You can eat all you want of it, for it is as good for your system as it is easy for it to digest. In thirty days you'll feel the results.

Apitezo Biscolts, 15c the package. Apitezo Grains, 10c the package.

Sold by grocers everywhere.

How's Your Hair?

Wm. H. Cotton Announces That He Has at Last Secured a Cure for Hair Troubles.

We beg to announce to the people of Newport that we have secured the agency for one of the greatest discoveries of recent years. We refer to the prescription of Sir Erasmus Wilson, M. D., England's most successful specialist in diseases of the scalp, who was knighted for his many successes in the treatment of skin and scalp. Upon the death of Dr. Wilson this prescription was secured by American chemists and is now offered to the public under the name of Dr. Wilson's English Life to the Hair. This preparation will grow hair on bald heads even after all else fails. Unlike other hair preparations it is not sticky or greasy, but gives a live and glossy appearance to the hair. Miss Cornelia Stevens, 6 Smith avenue, Boston, Mass., says: "Dr. Wilson's English Life to the Hair grew a magnificent head of hair for me after I was told that I was becoming homelessly bald. My hair now reaches nearly to my waist and is heavy and glossy. I cannot too highly recommend it." If you are growing bald, troubled with eruptions, dandruff scales or any scalp troubles try Dr. Wilson's Life to the Hair. Albert Chemical Co., Boston, Mass., proprietors. Sold by WM. H. COTTON, 226 Thames street. Price, 50 cents.

You Can Save Money
ON A
Watch, Chain, Ring, Brooch,
—OR—
SILVERWARE
AT GLAZIER'S, 96 SPRING ST

BORDEN'S **EAGLE** BRAND CONDENSED **MILK**

HAS NO EQUAL

BORDEN'S CONDENSED MILK CO. N.Y.

REAL ESTATE AND INSURANCE

FOR SALE.
On Dean Avenue,

A cottage of 8 rooms and bath; concrete cellar; hot water heater. Lot contains about 2,200 square feet of land.

Price $3,000.

T. J. MULCAHY,
Real Estate and Insurance,
20 BROADWAY.

FOR SALE,

On Clinton avenue, 10-room house, Mansard roof; also a 4-room cottage, with lot, 50.1x96.5.

J. B. PARSONAGE,
525 Spring Street,
Cor. Narragansett Ave.
Telephone 873.

Attractive Villas

And cottages, not hitherto offered for rent for the season of 1906. Also some favorable opportunities for purchase.

A five-acre "Malbone" lot, on Malbone road, for sale at a bargain.

LARGE LINES OF INSURANCE IN BOTH FOREIGN AND AMERICAN COMPANIES.

FREDERICK H. PAINE,
Bellevue Avenue and Catherine Street.

FOR RENT.

An upper tenement, Brewer street.

Two tenements on East Bowery street, with improvements.

Cottage of seven rooms, with improvements.

Lower tenement, Church street.

Tenement of five rooms on Thames street.

Properties for sale in all parts of Newport.

WM. LOFTUS, 234 Spring St.

FOR RENT.
Furnished Houses for Season of 1906.

Above houses are fully furnished, and prices range from $500 upwards.

DEBLOIS & ELDRIDGE.
152 Bellevue Ave. Newport, R. I. 5 East 33d Street. New York, N. Y.

For Rent.

Within a short distance from the Ferry in Jamestown, a 14-room Cottage.

Hot water heat and modern conveniences; just the situation for a boarding house.

Will rent for $300 and sell for $4,000.

APPLY TO
WM. S. COOPER,
52 MILL STREET.

TRAVELERS' DIRECTORY.

Enterprise Transportation Co.
"THE NEW LINE."
NEWPORT —TO— NEW YORK **$1.25**
BERTHS FREE.
ROOMS $1.00 and $1.50 EACH.
THE PERFECTLY APPOINTED STEAMERS
"Frank Jones" & "Kennebec"
Orchestra on each Boat.
Steamer leaves Fall River Tuesday, Thursday, Saturday 6:30 P. M. From New York 5:00 P. M., Pier 36 (New) East River, Monday, Wednesday and Friday.
Only Independent Line to N. Y.

Newport & Providence Railway.
Shortest Line to Providence.

Leave Newport	Arrive Providence By N. Y., N. H. & H. R. R.	Leave Providence	Arrive Newport
A. M.	A. M.	A. M.	A. M.
7.00a	—	—	9.00
7:45b	9:40	7:00	9.00
8:45	10:40	8:15	10.05
9:40	11:40	9:15	11.15
—	P. M.	—	P. M.
10.40	12:40	10:15	12.05
11:40	1:45	11:15	1.05
P. M.	—	P. M.	—
12:40	2:40	12:15	2.05
1:40	3:40	1:15	2.55
2:40	4:40	2:15	4.05
3:40	5:40	3:15	4.05
4:40	6:45	4:05	5.15
5:30	7:25	5:10	6.55
7:00	8:55	6:30	8.25

6:45 to Union St. Returning, leave at 7:25.
8:00 to Union Street only.
9:05 to Bristol Ferry. Returning, leave at 9:45.
10:30 or after threatre, to Union Street only.
11:15 to car barn only.
A special theatre car leaves Union St., every week day night at 7:35 and the mile corner at 8.00.
SUNDAY Time Table.—Leave Newport for Providence at 8:45, 9:40, 10:40, 11:40 A. M., 12:40, 1:40, 2:40, 3:40, 4:40, 5:35, 6:45 and 7:45 P. M., 8:00 to Union Street, 9:05 to Bristol Ferry and return; 10:30, 11:15 car barn only.
Leave Fox Point, Providence, for Newport at 7:00, 9:00, 10:00, 11:00 A. M., 12:00, 1:00, 2:00, 3:00, 4:00 5:00 6:00, 7:00 P. M.
a—To Bristol Ferry only.
b—To Bristol Ferry only on Sundays.
Tel. 1038-3. W. J. JONES, Supt.

FALL RIVER LINE.
For New York, the South and West.
FARES REDUCED.
$1.50 TO NEW YORK
For First-Class Limited Tickets.
Fares Reduced to all points.
Steamers Providence (new) and Plymouth in commission. A fine orchestra on each.
LEAVE NEWPORT week days and Sundays at 9:45 P. M.; returning from New York steamers leave Pier 19, North river foot of Warren street, week days and Sundays at 5:00 P. M., due at Newport 2:45 A. M., leaving there at 3:45 A. M. for Fall River.
For tickets and staterooms apply at New York and Boston Despatch Express Office, 272 Thames street, J. I. GREENE, Ticket Agent.
The NEW ENGLAND NAVIGATION CO.
O. H. Tayloe, Gen'l Pass'r Agent, N. Y.
H. O. Nickerson, Supt., N. Y.
C. C. Gardiner, Agent, Newport, R. I.

Old Colony Street Railway Co.
TIME TABLE.
In effect on and after September 11, 1905.
WEEK DAYS.
Leave Newport—6:50, 7:50, 8:10, 8:40, 9:10, 10:10, 10:50, 11:30 A. M., 12:10, 12:50, 1:30, 2:10, 2:50, 3:30, 4:10, 4:50, 5:30, 6:15, 6:55, 7:30, 8:10, 8:50, 9:30, 10:10, a10:50, b11:30 P. M.
Leave Fall River—5:10, 6:50, 6:30, 7:10, 7:50, 8:30, 9:10, 9:50, 10:30, 11:10, 11:50 A. M., 12:30, 1:10, 1:50, 2:30, 3:10, 3:50, 4:30, 5:10, 5:50, b6:05, 6:30, 7:10, 7:50, 8:30, 9:10, 9:50, a10:46*. (Saturdays a10:30 P. M. all the year round.)
SUNDAYS.
Leave Newport—8:10, 8:50, 9:30, 10:10, 10:50, 11:30 A. M., 12:10, 12:50, 1:30, 2:10, 2:50, 3:30, 4:10, 4:50, 5:30, 6:10, 6:50, 7:30, 8:10, 8:50, 9:30, 10:10, a10:50, b11:30 P. M.
Leave Fall River—6:30, 7:10, 7:50, 8:30, 9:10, 9:50, 10:30, 11:10, 11:50 A. M., 12:30, 1:10, 1:50, 2:30, 3:10, 3:50, 4:30, 5:10, 5:50, 6:30, 7:10, 7:50, 8:30, 9:10, 9:50, a10:46 P. M.
a—To Portsmouth barn only.
b—To Stone Bridge only.
*—Or at close of Theatre.
Subject to change without notice.
GEORGE F. SEIBEL, Gen'l Supt.
FRANCIS BURDICK, Dis. Supt.

Providence, Fall River & Newport
Steamer Leaves Newport for
PROVIDENCE
At 8:30 A. M. Returns at 4 P. M. Week Days Only.
Fare 30c. Excursion Tickets 60c.
Good in either direction. Stop at Prudence Mondays, Wednesdays and Saturdays. Connect Mondays only. Extra boat to NEWPORT and BLOCK ISLAND Tuesdays, Thursdays and Saturdays at 9 A. M.
H. E. WINDSOR, Supt.

Newport & Wickford
Railroad and Steamboat Co.
"WICKFORD ROUTE."
In effect November 1, 1905. Subject to change without notice.

LEAVE	A M	P M	P M	P M	P M
Newport,	*10.00	*3.05	*4.05	*5.20	
Prov. arr.,	11.50	3.05	5.55	6.45	
Boston, arr.,	1.30	4.15	7.10	11.0	
New Y'k, arr.,	6.15	7.10	10.0	7.4	
	P M	P M	P M	A M	A M
LEAVE	Night	A M	A M	P M	P M
Boston,	*12.00	*4.30	*10.02	*1.36	
R'd'ce,		10.02	1.03	3.30	
Providence,		10.13	1.13	4.15	
Newport, arr.,	6.50	1.00	4.00	6.40	
	A M	P M	P M	P M	

* Daily except Sundays.
B Washington Express due Harlem River station, New York, 1:56 A. M.; Philadelphia, 6:10 A. M.; Baltimore 7:41 A. M.; Washington, 9:15 A. M.
a Following this train to the Harlem River Federal Express (via Harlem River) leaving Washington at 5:35 P. M.; Baltimore 6:35 P. M.; Philadelphia 8:50 P. M.; due at Wickford Junction 5:21 A. M.; Newport 6:50 A. M.
For tickets and drawing room chairs, etc., apply on steamer General, at office, Commercial wharf.
A. D. MACLEOD, Supt., Newport.

The Muenchinger-King and Hill-Top Cottages
NEWPORT, R. I.

IMPORTED PRINTS,
French and English.
Call and Examine our Collection.
WISEMAN,
112 BELLEVUE AVENUE.

TRAVELERS' DIRECTORY.

Jamestown & Newport Ferry Co.
From Ferry Wharf, foot of Mill Street.
On and After October 2, 1905,
Steamer Beaver Tail or Conanicut
Will run as follows:
Leave Jamestown—6:00, 7:00, 8:00, 9:00 (Mail), 10:00, 11:00 A. M. 1:00, 2:00, 3:30, 5:00 (Mail), 6:00 P. M.
Leave Newport—6:30, 7:30, 8:30, 9:30, 10:30 (Mail), 11:30 A. M. 1:30, 2:30, 4:30 (Mail), 5:30, 6:30 P. M.
Sundays.
Leave Jamestown—9:30 A. M. 12:30, 4:00 P. M.
Leave Newport—10:00 A. M. 1:00, 4:30 P. M.
Subject to change without notice.

Spring Cruises to New Orleans.
SOUTHERN PACIFIC
Elegant Passenger Ships
From New York every Wednesday, arriving New Orleans Monday. From New Orleans every Saturday, arriving New York Thursday. Berth and meals included in rate.
Fast Time. Superb Service. Excellent Cuisine.
Connecting at New Orleans with Rail lines for all point in Louisiana, Texas, Mexico, Arizona, California.
Inquire 170 Washington St., Boston, Mass.

9 TRAINS A DAY
Leave Boston for the West via
NEW YORK CENTRAL LINES.
5:00 A M "Albany Local." Connections for points in New York State.
6:30 A M "Albany Express." Saratoga and New York State. Parlor car to Saratoga.
10:15 A M "Berkshire Express." Parlor Car to Albany and Buffalo.
10:45 A M "Chicago Special" via Lake Shore; also Pittsburg. Sleepers and Dining Car.
2:00 P M The "Wolverine." Grand Rapids, Chicago, St. Louis. Sleepers and Dining Car.
3:32 P M "Western Express." Niagara Falls, Detroit, Chicago. Pullman Sleepers.
6:02 P M "So. Western Express." Cincinnati and Chicago. Dining car and Sleepers.
8:00 P M "Pacific Express." Buffalo and Chicago and St. Louis. Pullman Sleepers.
11:45 P M "Albany Local." New York State. Sleepers. *Daily. †Ex. Sun. ‡Ex. Sat.
THROUGH SLEEPING CAR AND DINING CAR SERVICE COMPLETE.
The Boston & Albany R. R., with its double track system, gives the finest train service out of New England, and the route lies through the picturesque Berkshire Hills, Mohawk Valley, via Niagara Falls.
For advertising matter, call on or address
A. S. HANSON, Gen. Pass. Agt., Boston.

OCEAN STEAMSHIPS

Boston and Philadelphia Steamboat Co.
(WINSOR LINE.)
—FROM—
Fall River to Philadelphia Direct
Tuesdays, Thursdays and Saturdays.
(Freight Only).
At 6 P. M. connecting at Philadelphia with all rail and water lines to the west and south. Close connection made with all points on the N. Y., N. H. & H. Railroad.
Mark goods WINSOR LINE.
Quick Despatch. Prompt Delivery.
For rates and other information apply to C. C. GARDNER, Agt. N. Y., N. H. & H. R. R., or to A. L. BONGARTZ, Agent, Derrick Wharf, Fall River.
F. P. WING, Gen'l Mgr., Boston, Mass.
H. J. JERNAGAN, Gen'l Freight Agent.

A Studebaker Gear,
with local pattern body, makes the best farm wagon: light running and strong
M. J. MURPHY,
MELVILLE STATION Tel. Connection.

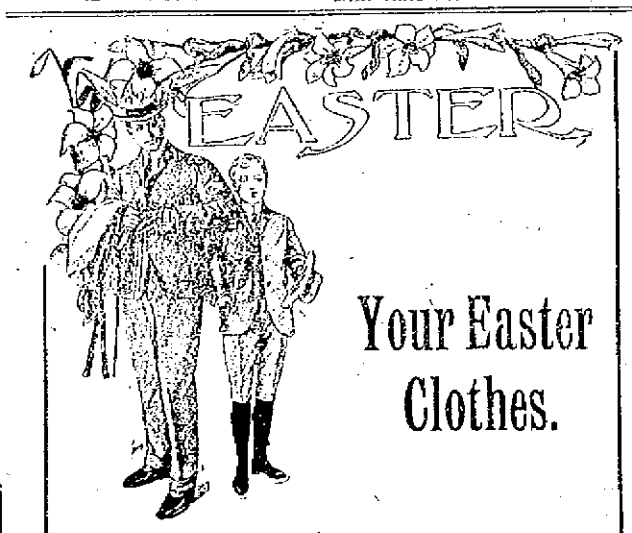

Your Easter Clothes.

EASTER, the most important period in Fashion's Calendar, is just around the corner, and it marks the arrival of the loveliest of all seasons—Spring.

Are your clothes ready for Easter? Spring Overcoat? Spring Suit? Spring Hat? Neckwear, etc.?

We can outfit you complete in an hour, at half made-to-order prices, with satisfaction guaranteed.

Stunning Spring Overcoats, $7.50 to $25.
Smart Spring Suits, $10 to $25.
Correct Spring Hats, $1.50 to $3.00. Stiff or Soft.
Bright Spring Neckwear, Gloves, Shirts, etc., etc.

You'll be proud of yourself on Easter Morning, if we dress you.

CROWN CLOTHING COMPANY,
Clothiers, Hatters and Haberdashers,
237 Thames Street.

SITUATIONS WANTED.

WANTED—Situation by a neat reliable girl; second work or light housework. Address Box 3, Daily News Office.

HELP WANTED

WANTED—Pin boy to set up afternoons and evenings. Call at Y. M. C. A., between 6 and 7 p. m.

WANTED—A strong, willing boy to learn the mill business. Apply 4 Sherman street.

WANTED—Good strong boy of about 16 years; to make himself generally useful. Apply at Daily News Office.

WANTED—Reliable man to look after our business in Newport county. A good permanent position. H. H. Gurney & Co., Nurserymen, New Canaan, Conn.

WANTED—A young lady for cashier and assistant bookkeeper. Permanent position. Address Box 51, Daily News Office.

WANTED—Young lady in office. Permanent position. Apply Box 18, Daily News Office.

WANTED—A bright, smart young man to make himself generally useful in office. Some experience with books and typewriter. Address Box 61, Daily News Office.

WANTED—Responsible man to manage branch office and distributing depot for large coffee and spice company owning its own mills; salary $200 monthly and commissions; references and investment of $1,000 required. Address Manager, 15 River street, Chicago.

MEN AND BOYS WANTED to learn plumbing, bricklaying, plastering. Union card guaranteed. Coyne Bros. Co. Trade Schools, Chicago, New York. Free catalog.

GENERAL WANTS.

WANTED—Old geese feather beds immediately. Highest cash prices. Address C. F. Dickinson, General Delivery, Newport.

WANTED—A dealer in old clothes, hats, boots, etc. Address Box E, Daily News Office.

I PAY spot cash for your cast off automobile tires, discarded automobile, also plated ware, jewler, silver ware. Address Box 23, News Office.

SPOT CASH paid for carpets, rugs, household furniture of every description. Address Cash, Box 42, Daily News Office.

WANTED—Naphtha launch; must be in first-class condition. Address giving full particulars, to Box L, Daily News Office.

FOR RENT, ROOMS AND BOARD

TO LET.

The Tenement No. 134 Broadway.

This tenement has been occupied by Mr. Joseph Sampson for the past 10 years.

Barker Building & Realty Co

TO LET—Cottage 11 Houston avenue. Inquire 111 Wellington avenue.

TO LET—Lower half of house at 109 Church street. (7 rooms and bath). Inquire on the premises between 2 and 5 afternoon.

TO LET—Lower tenement, 52 Levin street. Rent $8. Apply on premises.

TO RENT—For the season, furnished cottage 10 Gardner street. Apply on premises or of Real Estate Agents.

TO LET—Lower tenement at 9 Tyler street. Modern improvements. Apply within.

TO LET—Tenements, 160 Broadway, 11 rooms and bath; over 274 Thames streets, 6 rooms and bath. Inquire of Edward A. Brown, 274 Thames street.

TO LET—Pleasantly situated furnished apartment for light housekeeping. Very reasonable. Central. Address Box 11, Daily News Office.

TO LET—Lower half of house on Berkeley avenue, near Annandale road, 5 rooms, bath and pantry.

TO LET—Half of "Twin Cottage," 10 and 12 Bay View avenue, to adults only. Six rooms with conveniences. Samuel McAdam.

TO LET—A large front room, with private family; suitable for married couple; in centre of city, with or without board. Terms reasonable. Address Box 2, Daily News Office.

TO LET—Small tenement in new modern house, on Narragansett avenue. Call at 5, between 6 and 7 P. M. Rent $12 in advance.

TO LET—A fine office on second floor of the Daily News building. Fine light, steam heat, janitor's service and use of lavatory. Apply at Daily News Counting room.

TO LET—Upper tenement at 14 Bliss road; separate hot water heater and bath. Apply at Marlborough Market or next door.

TO LET—Upper tenement, 19 Cranston avenue; up-to-date plumbing just being installed. Rent $21 per month. J. A. Barker, 316 Thames street.

TO LET—A large, pleasant tenement in the country, for the summer or year, on trolley line. Address Box M, Daily News Office.

TO LET—Restaurant (recently enlarged) in waiting room of Prov., Fall River and Newport Steamboat Co. Apply office, Commercial wharf.

FOR RENT—The north store in Daily News building. Rent includes steam heat. Apply at Daily News Counting Room.

TO LET—Lower tenement 23 East Bowery street; 6 rooms with city water. Apply to F. M. Sisson, Agent, 33 Howard street.

FOR RENT—House at 70 Church street, containing 12 rooms and bathroom. All improvements; excellent condition. Possession at once. Apply to Dr. Rogers, 81 Pelham street.

NICE UPPER TENEMENT on Pleasant street. Modern improvements. Inquire 9 Broadway.

A FAMILY OR PERSONS WISHING BOARD.
Please apply at the Misses Hazard, 58 Rhode Island avenue.

INTELLIGENCE OFFICES.

Employment Office.

MRS. M. A. ROSS,
Successor to the late Mrs. Knutson.
311 Spring street, cor. Narragansett Ave.
This business will be continued in the future on the same approved system and extensive scale as in the past.
First-class help can be found at this office.
Telephone 108.

EMPLOYMENT BUREAU,

Mrs. N. McMahon,
22 JOHN STREET.
First-class male and female help can always be obtained at this reliable office. A large list of competent and experienced house cleaners and day workers now on the books. Telephone 915.

MRS. HODGSON,
INTELLIGENCE OFFICE,
Telephone 125-3.
55 BROADWAY. Opposite City Hall.

Telephone 734. 135½ Spring St.

EBERLY'S
Stenographic School

Instruction in Stenography, Typewriting, Book-keeping, Elementary Studies, Piece Work.
Typewriters Rented, Repaired, For Sale. Typewriter Supplies.

ROOSEVELT LAYS THE CORNER STONE.

(Continued from First Page.)

ployes of the Capitol, has a series of small compartments arranged so that envelopes containing the articles may stand upright instead of lying flat, as has been the custom heretofore. This box was hermetically sealed and in position when the grand master of Masons of the District of Columbia, Walter A. Brown, began the ancient ceremony of placing the corner-stone in position. The "corn of nourishment, the wine of refreshment and the oil of joy" were severally deposited according to the ritual and the practice of the fraternity.

The trowel for the use of the grand master was made especially and presented by the Sons of American Revolution to Elliot Woods, superintendent of the Capitol building and has largely had the planning of the structure under his immediate control. The "trowel" was presented to the grand master, to be retained by the grand lodge as a memento of the day.

Like the Washington gavel, which is a priceless relic of the Masonic fraternity of the District of Columbia, the trowel will play no small part in future ceremonies of a like character.

The building dedicated today will be classic in design. It suggests in its general division of parts the Garde Meuble, on the Place de La Concorde, Paris, while the pavilions are modelled on those of the Colonnade du Louvre. Architecturally the front is divided in two parts, the lower corresponding to the first story to the building, constituting a "rusticated" base, on which, extending through the second and third stories is the colonnade, surmounted by its entablature and balustrade.

Some idea of its size is given by the following frontages: On B street, 176 feet, on New Jersey avenue 476 feet, on First street 452 feet and on C street 348 feet, making a total frontage of 1,740 feet, or approximately one third of a mile. The building will contain 410 rooms for members, together with a multiplicity of caucus rooms, audience rooms, postoffices, restaurant and other features of a modern office building.

The long unbroken cornice lines of the office building leading up naturally to the Capitol building, and from thence to the great dome, the crowning and dominating unit in the group of buildings now on Capitol Plaza, are designed to make the Capitol building more imposing and effective.

Seats were provided for 3,000 persons, including the members of the Senate and House of Representatives, the Supreme Court, the diplomatic corps and grand masters of Masons from Virginia, West Virginia, Maryland, Pennsylvania and New Jersey. A large reservation was also made for the Masonic blue lodges and the local commanderies of the Knights Templar.

LOST AND FOUND

LOST—Canary, from 18 Bull street. Reward paid for its return.

LOST—Fox terrier, April 12. Answers to name "Bogey." Collar marked Augustus Springett, Rumford. Please notify Augustus Springett, 21 Church street.

LOST—Between Equality Park and Washington square, a 1¼ carat diamond ring. Suitable reward if returned to Box 25, Daily News Office.

LOST—This morning, between Frisch's store on Thames street and Broadway, a black leather purse, with initials M. S. Return to 108 Church street.

LOST—A Boston bull female pup, with screw-tail. Please return to 13 Tew's court, S. T. Newman.

LOST—A ladies' gold hunting case watch, April 12th, between Mary street and Third, by Bridge street. Liberal reward if returned to Rugan's studio, over W. K. Covell's, Thames street.

FOUND—On Everett street, Wednesday afternoon, April 11, a collar pin. Owner may have same by calling at 198 John street, proving property and paying for this advertisement.

MASSAGE AND CHIROPODISTS.

DR. E. C. HOLLOWAY,
CHIROPODIST and ELECTROLYSIAN
Ingrowing Nails, Hair Moles, Warts removed (painless). Massage. Open Evenings. Telephone 841-2. Office 79 Spring.

NEW DANCE FOLIOS.

Contents of Starlight Folio.
"Starlight" .....Two Step
"Keep a Cosy Corner in Your Heart For Me".....Two Step
"Daddy's Little Girl,".....Waltz
"Leader of the German Band" .....Two Step
"Just a Little Rocking Chair and You".....Schottisch
And seven more good numbers.

Contents of Helf & Hager Folio
"Sweet Genevieve" .....Waltz
"Some One Thinks of Some One" .....Waltz
"Mamma's Boy".....Two Step
"Everybody Works But Father" .....Two Step
"Who's There".....Two Step
And six more good numbers.

We have a few "Smart Set" No. 2 Folios left.
25c. each; any two for 45c.; All three for 60c.

Barney's Music Store.

When in Providence

Lunch or Dine at
WIRTH'S HOF BRAU HAUS,
14-22 Garnet St.

Newport Transfer Express Co.

Solicit Consignments of Freight.

The only Express checking baggage at residence to destination. Also delivering baggage to any hotel or residence in New York city, or vice versa, through New York Transfer Co.

Ticket Agents for Fall River Line, Newport & Wickford.
PRINCIPAL OFFICE, 30 Bellevue Ave.
BRANCH OFFICE, N. Y. freight depot.

THE NEWPORT JOURNAL AND WEEKLY NEWS.

EXPECTS GOLD FROM LONDON.

National City Bank Draws Money From Treasury Department.

NEW YORK, April 14.—Announcement that Secretary of Treasury Shaw had permitted the National City Bank to draw gold from the United States Treasury Department, pending the arrival here of gold engaged by this bank for import from London, was made today. The bank was allowed the use of this government gold upon depositing bonds sufficient to cover the amount of the import. Gold engaged by the National City Bank for importation from London amounts to over $10,000,000.

The gold advanced by the Treasury Department is to be returned by the bank immediately upon receipt of the European gold. Secretary Shaw, speaking of the ground for this action, which is a new move on the part of the Treasury Department, made the following statement in this city today:

"The price of exchange having reached a point where gold ought to have been imported, and believing the reason why it was not engaged to be the loss on its use during transit, the sub-treasury at New York was authorized Thursday afternoon to accept bonds available as security to savings bank and to increase the deposit of any national bank desiring to import gold to any amount not exceeding $5,000,000 to any one bank, the same to be returned immediately on the arrival of the gold.

"Friday the limit was removed authorizing the acceptance of security and to increase the deposit to any amount when assured that the money would be immediately used in the engagement of gold for shipment to the United States. Twelve million dollars has been thus distributed."

The Secretary called attention to the fact that in this way the banks will be able to import gold without losing its use during shipment. Formerly the banks were permitted to count in their reserve gold in transit. This rule has been changed, and the new rule is now adopted of advancing the money on proper security to be returned immediately on the arrival of the gold.

Deep in the Heart

If every painter is a place for the Colonial. The paint that's appreciated on account of its purity and other inimitable points of production.

If it bears a label with the State Chemist's Analysis. It's the Colonial. "Made on Honor." Pure Lead, Zinc, Linseed Oil, 100 per cent. pure.

For sale by
WM. B. SCOTT & CO.,
8 & 10 Broadway.

NEWPORT HOTELS.

PERRY HOUSE.

WASHINGTON SQUARE.
OPEN THROUGHOUT THE YEAR.
Under entirely new management.
Newly furnished suites with bath up to date.
Rates, $3 up. Special Rates by the week.
F. H. WISWELL, Prop.

UNITED STATES HOTEL

LATELY REFURNISHED AND UNDER NEW MANAGEMENT.
Open the Entire Year.
Reduced rates by the week or month.
W. PETERSEN, Prop.

HOTELS.

OVERLOOKING UNION SQUARE.

EVERETT HOUSE,

NEW YORK.
For convenience of situation and delightful exposure, The Everett heads the list. Thoroughly modernized. Cuisine of acknowledged excellence. European plan. Popular prices.
WM. M. BATES. B. L. M. BATES.

DEFY THE BAGGAGE SMASHER boldly, if your trunk is from here. The one pervading quality of our trunks is their strength. You can travel around the world with one.

WE HAVE TRUNKS
of all sizes, shapes and trim. If you are going away, better come and get one here. Its service will prove its worth much more than its price.

GRATRIX, 96 Broadway.

Easter Novelties

In readiness for Eastertide we are showing some attractive novelties in candy packages; crystal panorama, silk, paper and chocolate eggs. Our windows, counters and shelves are worth more than a casual glance. Our Hot Cross Buns are famous for their delicious flavor, because we use the best of materials in their making. In ice cream we have large and small Rabbits, Chickens and Eggs; also Cakes made with handsome Easter design. Leave your orders for Hot Cross Buns in time, at

S. KOSCHNY'S,
Manufacturing Confectioner.
Telephone 961.
232 Thames Street. 16 Broadway.

A PAIN CONQUEROR.

External treatment is best in curing pain. Internal remedies contain powerful and irritating if not dangerous ingredients.

CONNOLLY'S CROTON OIL PLASTER

Is the most efficient of all pain removers. No blistering, or irritation, but a soothing strengthening cure for any pain. Price 25 cents at all druggists.

SOLD BY W. H. COTTON.

CHINA FRIENDLY TO AMERICANS.

(Continued from First Page.)

boats, on reports that foreign gunboats were coming to destroy their city. Each of these riots was due to local causes and similar causes would have produced at least two of them, even in the United States.

"The Chinese generally are friendly to Americans. I have traveled 5,000 miles in and around the empire since the American boycott and 10,000 in China since the Boxer uprising. In all this travel I was accompanied by only two or three Americans, and I have not witnessed a single manifestation of hostility. A further proof that the Chinese are not hostile to Protestant missions is found in the fact that our hospitals are crowded. The gentry of Nanchang, a city of 1,000,000 inhabitants, where the recent riot took place, have presented to us five acres of ground inside the city walls and raised 6,000 taels for the erection of a hospital. This was in return for sending them Dr. Ida Kahn, a Chinese woman educated in America.

"The mission schools and colleges in China are also crowded. The boycott had little effect on the attendance. I cannot foretell the effect of an adjustment of conditions with no modification of the exclusion act and with no provision for a more rational and just enforcement of it. If that difficulty were out of the way, I should say that the prospects of American trade, of American influence and Christian missions in China are better than at any preceding period in history.

"There are indeed signs of unrest in China. But this is not a recrudescence of the Boxer movement. Even the most reactionary authorities in China have learned the power of foreign governments and will not encourage another Boxer uprising."

COAL AND WOOD.

WILKESBARRE,

Lorberry, Lehigh, and Lykens Valley
COAL
IN ALL SIZES.
Hickory, Oak and Pine Wood.

Gardiner B. Reynolds Co.,
OPPO. POSTOFFICE.
Telephone 222.

Fine assortment of best quality
COAL
For family use. Furnace, Egg, Stove and Nut sizes.

Also Hickory, Oak, Maple, Southern and Eastern Pine
WOOD,
Sawed and Split as Required.

PINNIGER & MANCHESTER CO.
Perry Mill Wharf, 341 Thames St.
Telephone 144.

Congdon Coal Co.,

Wilkesbarre Coal,
Clean and dry for family use.
—ALSO—
Lykens Valley & Lorberry Coal
Egg, Stove and Chestnut sizes.
Oak, Pine and Maple Wood
AND KINDLINGS.

OFFICES—447 THAMES STREET.
36 Broadway. Telephone.

D. J. SULLIVAN & CO.,

508 Thames St., Tel. 575-2.

DEALERS IN
Old Co's Lehigh, Egg and Furnace
Lykens Valley stove,
Wilkesbarre and Lorberry
COAL
ALL SIZES.
Oak, Hickory and Pine Wood.

The CROWNING GLORY

of a woman is her hair, if it is properly cared for. Regular weekly shampoos with

SPIM SOAP

will keep a woman's hair in perfect condition—preventing it from falling out and keeping it free from dandruff. Common soaps leave the hair harsh, dry, brittle, and intractable, while SPIM Soap refreshes and invigorates the scalp, and leaves the hair soft, silky and glossy. A woman is well repaid for the slight cost involved and the little extra care necessary to keep her hair in this condition.

Spim Soap, 25c. Spim Ointment-Cream, 50c. Of your grocer, or druggist, or postpaid by mail. If not satisfied for any reason, your money back. The Spim goods are *guaranteed* by Chas. B. Knox, maker of,

KNOX'S GELATINE
the purest and best gelatine in the world.
Sold by all first-class grocers.
Send a postal for our FREE booklet, "Watch the Baby." It tells how your baby may win a prize of from $5 to $100.
SPIM CO. (Chas. B. Knox, Sole Proprietor) Johnstown, N.Y.
For sale by Acker, Merrill & Condit Co.

HOUSE FURNISHING GOODS.

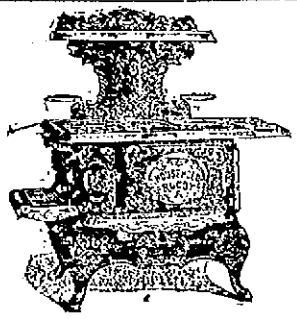

SAVE MONEY!

If you are not using a
HOUSEHOLD RANGE
You don't know what THAT means, for HOUSEHOLDS save TIME, WORRY and COAL BILLS.
It is the range you are looking for just THIS MINUTE.
THINK OF IT.
Do all your work in HALF THE TIME and HENCE use only HALF THE COAL.
CALL AND LOOK 'EM OVER.

James F. Marden,
Tel. 854. Next to Postoffice.

Wall Paper.

The new patterns of foreign and domestic papers that have arrived in large varieties in crowns, upper-thirds and fabric effects in all grades are now on exhibition and we invite your inspection.

Joseph Graham,
Largest Wall Paper House in the City.
68-70 Spring Street.

Mattresses Made Over.

Furniture Re-Upholstered.
FURNITURE COVERINGS
—AT—
W. F. Spingler's,
BELLEVUE AVENUE.

Lace and Muslin Curtains,
WINDOW SHADES,
FURNITURE COVERINGS,
CARPETS,
RUGS,
MATTINGS,
CHAMBER FURNITURE,
Mattresses, Springs and Pillows
At reasonable prices.

J. W. HORTON & CO.,
42 CHURCH STREET.

New Song Book.

"The Most Popular Home Songs"

A collection containing over 125 best popular home songs.

ROGERS MUSIC STORE.

YOUR BANKING BUSINESS,

No Matter How Small.
No Matter How Large
Will be cared for to your advantage by

THE NEWPORT TRUST COMPANY

If not already a patron you will appreciate our service all the more.

FINANCIAL.

DEWING, RUGGLES & CO.

Members New York Stock Exchange
36 WALL STREET,
NEW YORK.
Deposits Received Subject to Draft.
Interest Allowed on Daily Balances.

INVESTMENT SECURITIES.

J. J. Quinlan & Co.,

OF BOSTON.
Newport Branch, Rooms 1 and 2, Kinsley Building, over Aquidneck Bank.

STOCKS,
GRAIN
—AND—
COTTON.

Moderate Margins. No Interest Charges. Prompt Service. Private room for ladies.
Telephone 79.

BROWN BROTHERS & CO.,
New York.
BANKERS.
BROWN, SHIPLEY & CO.,
London.

Pretty White Teeth

Are often spoiled because you don't use them sufficiently. You must chew your food thoroughly to avoid indigestion which causes a dry mouth and yellowish teeth. If you chew a CHICLET after each meal, you start the saliva's free flow and thus keep your teeth clean and bright. Those six drops of peppermint prevent indigestion.

FINANCIAL.

NEW YORK, April 14. Wall Street—The stock market opened irregular, with Amalgamated Copper at 114, American Smelting 160¾, Anaconda 27½, Atchison 93⅞, Baltimore & Ohio 117¾, Brooklyn Transit 88½, Canadian 172¾, Colorado Fuel & Iron 62½, Erie 45⅝, Louisville 119¾, Missouri Pacific 96, New York Central 141⅝, Northern Pacific 215¾, Pennsylvania 141⅞, Reading 138⅝, Sugar 136⅝, St. Paul 177¾, Southern Railway 40½, Southern Pacific 69¼, Union Pacific 157½, United States Steel 42⅞, United States Steel preferred 108⅜.

10—Very narrow changes from last night's prices were the result of the small opening dealings in the stock market today. The majority were slightly higher, but Union Pacific, Reading and Baltimore & Ohio showed small fractional declines. Pacific Coast second preferred rose 1⅞, Anaconda 1 and American Ice ⅞.

11—Fractionally better prices were obtained for the favorites, and there was a keen demand for Amalgamated Copper and United States Steel. Among the railroads the movement was of less consequence, but Reading and Union Pacific were moderately active. Anaconda jumped 5¼ per cent. Consolidated Gas backed support and was forced down 1½.

Closing—Prime mercantile paper, 5½ @ 6 per cent; sterling exchange, steady, at $1.84.85 @ $1.84.95 for demand and at $4.82.25 @ $4.82.35 for 60-day bills; posted rates, $4.83 and $4.86; commercial bills, $4.81¾ @ ?; bar silver, 61⅝; Mexican dollars, 50; government bonds, steady; railroad bonds, steady; money on call: nominal; no loans; time loans, steady: 60 days, 90 days and six months 6 per cent. The announcement of another engagement of $5,000,000 gold for import and the improved banking condition shown by the weekly statement caused prices to advance. Industrials and specialties were most conspicuous. Gains ranged from 1 to 4 points in a long list of stocks. The closing was active and strong.

(Furnished by J. J. Quinlan & Co., 290 Thames Street.)

New York, April 14.

	Closing.
Am. Car F. Com.	44¾
Am. Sugar Com.	140½
Am. Grass Twine	9¾
Am. Loco. Com.	68
Am. Smltg. Com.	107½
Am. Ice Com.	60
Amalgamated	111¾
Anaconda	281
Atchison Com.	93½
Balto. & O. Com.	117½
Bklyn. Rapid Tr.	87¾
Canadian Pac.	172¾
Ches. & Ohio	59¾
Col. Southern	35⅞
Col. Southern 1st.	73
Col. Southern 2d.	51
Col. Fuel & I.	62⅞
Chi. Gt. West.	21¾
Chi., Mil. & St. P.	178¼
Chi. R. I. & Pac.	28
Con. Gas.	139¾
Den. & R. G.	36½
Del. & Hudson	211½
Erie Com.	45½
Erie 1st.	78½
Erie 2d.	70½
Ill. Cen.	155
Int. Paper	22¾
Louisville & Nash.	150½
Met. Traction.	118⅞
Met. Securities	71
Mex. Cen.	25¼
Missouri Pac	96½
Mo. K. & T. Pfd.	72½
Nat. Lead Co.	84⅝
N. Y. Central	141½
Norf. & Westn.	80½
Pacific Mail	44¾
Penna. R. R.	141⅝
Pressed Steel	55½
Reading Com.	138⅝
Rep. I. & S. Com	32
Rep. I. & S. Pref.	107½
Southern Pac.	69¾
Southern Ry. Com	19½
Southern Ry. Pfd.	100¼
Texas Pacific	23¾
Union Pac. Com	158½
U. S. Rubber Com.	63
U. S. Rubber Pfd.	112¾
U. S. Steel Com	43½
U. S. Steel Pfd.	109
Wabash Pfd.	19½
Wis. Cen Com.	27⅞
Wis. Cen Pfd.	51
Western Union	92½

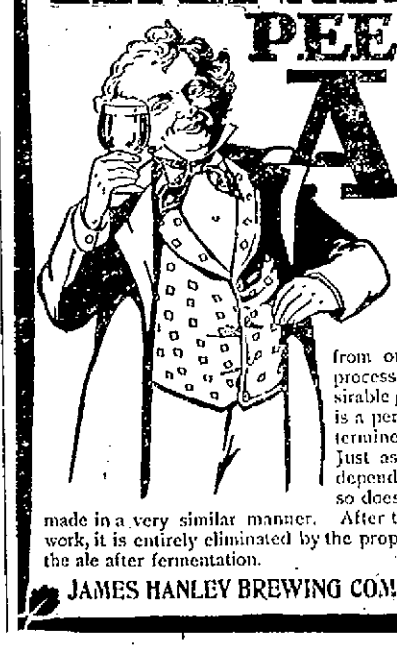

HANLEY'S PEERLESS ALE

A VERY important material for proper brewing is the yeast used. The brewers of HANLEY'S PEERLESS ALE obtain their yeast from original pure cultures by a process which eliminates all undesirable growths. The result of this is a perfect fermentation which determines the character of the ale. Just as the quality of the bread depends largely on the yeast used, so does the quality of ale, which is made in a very similar manner. After the yeast has performed its work, it is entirely eliminated by the proper ageing and care taken of the ale after fermentation.

JAMES HANLEY BREWING COMPANY, Providence, R.I.

D COLLARS
SWEATERS,
O BLANKETS,
MEDICINES,
G LEADS,
CHAINS.

HENRY BIESEL & SON,
256 THAMES STREET.

THE NEWPORT JOURNAL AND WEEKLY NEWS.

Try Our

Vixen Gas Stove

And be convinced that it is the best in the market because it gives most heat, is lightest and most compact of all.

Sole Agent.

W. K. COVELL.

Select Your Wedding Gifts

From a stock that is new, up-to-date and reasonable in price. When you come to us you see the best and most exclusive patterns made by the leading manufacturers of the country. We sell only goods that we can recommend and guarantee.

HERRMANN,
Watchmaker and Jeweler,
201 THAMES STREET,
NEWPORT, R. I.

WE HAVE ON HAND AND CAN MAKE PROMPT DELIVERY OF
Wilkesbarre and Scranton W. A. Coal in all sizes,
Lorberry Stove and Chestnut,
Lykens Valley Stove Coal,
Old Company's Lehigh Furnace and Egg Coal,
Oak and Pine Wood.
ABRAM ALMY CO., 173 Thames St

Johnson's Educator Toasterettes

(Salted), crisp and nourishing.

Per lb. 30c.

Jas. H. Drury & Co.,
Cor. Market Sq. and Thames St.

MALAGA GRAPES.
California and Florida Oranges.
BURLINGAME & CARRY.

Old Colony St. Ry. Co.

ELECTRIC LIGHT, HEAT AND POWER.
ILLUMINATING DEPARTMENT.
449-455 Thames St.
Telephone 28-2.

EASTER

Day should be full of happiness and music. Why not get that Piano which you have promised your family so long, and make their Easter one of unbounded happiness and music?

Largest stock, lowest prices, easy terms.

BARNEY'S MUSIC STORE,
154 Thames Street.

CEREALS

Cooked Ready to Eat.

Boston Brown Flakes, 11c a pkg
Cook's Malto Rice, 13c a pkg
Cook's Flaked Rice, 13c a pkg
Apetizo, the Iron Food, 13c a pkg
Grape-Nuts, predigested and fully cooked, 13c a pkg

Two (2) packages of the above 13c. Cereals for 25c.

F. P. GARRETTSON & CO.,
16 & 20 Washington Square.

"PEA" COAL.

Well screened and dry, is an economical coal at $2 a ton less than the regular sizes.

"NO. 2 CHESTNUT"

Is a larger size, at $1 a ton less than the regular sizes.

All of the regular sizes of STOVE, EGG, NUT and FURNACE in stock.
Also LYKENS VALLEY and RED ASH STOVE and CHESTNUT at the

Perry Bros. Coal Co.

EASTER SERVICES.

Continued From Second Page.

ed Revival of the Early Fruits of Christ's Resurrection," and at 3:30 in the afternoon an Easter service, "At Blessed Easter Tide," will be given by the Sunday School children, with solos, duets, choruses and recitations. A children's choir from the Sunday School will assist in the musical portion of the morning service, which will be as follows:

Doxology and Invocation.
Hymn, "Come, Thou, Almighty King."
Anthem, "Hail! O, Saviour of the World."
Hymn, "The Day of Resurrection."
Anthem, "At Blessed Easter Tide."
Hymn, "Majestic Sweetness."

At the First Methodist Episcopal the pastor, Rev. Charles Alford Stenhouse, will preach at the morning service on "Now is Christ Risen," and in the evening on "In Christ Shall All be Made Alive." The music for the day, under the direction of Mr. Joseph H. Garnett, organist, will be as follows:

Morning.

Organ Prelude, "Pilgrim's Chorus," from "Tannhauser," Wagner
Hymn, "Welcome, Happy Morning!" Calkin
Anthem, "The Night is Gone," J. C. Bartlett
Response, "O, Thou Who Rulest," J. C. Bartlett
Offertory, "This is the Day," P. A. Schnecker
Presentation of Alms, Composer Unknown
Hymn, "Rise, Glorious Conqueror, Rise!"
Hymn, "The Lord is Risen Indeed."
Organ Postlude, March from "Tannhauser," Wagner

Evening.

Organ Prelude, "Intermezzo" from "Cavalleria Rusticana," Mascagni
Hymn, "Lift Your Glad Voices," Filby
Anthem, "By the Thorny Way of Sorrow," Schnecker
Response, "Father in Heaven, Night is Falling," Bartlett
Offertory, "Awake, Thou that Sleepest!" Reed
Presentation of Alms, Unknown
Hymn, "Behold the Glories of the Lamb," Shrubsole
Hymn, "I Know that My Redeemer Lives," Handel
Organ Postlude, Marche Pontificale, Gounod

At the Thames Street Methodist Episcopal the pastor, Rev. Ernest W. Hurch, will preach at the morning service on "The Blessedness of Believing Believing," and in the evening the Sunday School will have its Easter service of song, entitled "The Easter Story," by Charles H. Gabriel. The music for the morning is as follows:

Chant, The Lord's Prayer.
Anthem, "O Shout Aloud" Meredith
Offertory Sentence.
Presentation of Alms.
Solo, "The Lord is Risen," Gounod
Anthem, "Beyond the Gates," Meredith
Anthem, "Break forth in Song," Meredith.

Services will be held at the Mt. Zion African Methodist Episcopal, Rev. C. N. Gibbon pastor, 10:45 a. m. and 7:45 P. m., the pastor preaching the anniversary sermon to Benjamin Gardner Commandery, Knights Templar, in the evening. The music for the day will be as follows:

Morning.

Organ Prelude.
Anthem, "O Come let us Sing."
Decalogue and Chant.
Anthem, "O Beautiful Day."
Chant, Lord's Prayer.
Anthem, "Sweet Easter Bells."
Offertory anthem, "They Chime in Silver Notes."
Anthem, "Christ Arose."

Evening.

Organ Prelude.
Anthem, "O'er the Winter shadows."
Decalogue and Chant.
Anthem, "Easter Chimes are Calling."
Chant, Lord's Prayer.
Anthem, "All Hail to Easter."
Anthem "The Easter Army."
Anthem "Hosanna."
Anthem "Christ is Risen."

Rev. J. Ritchie Bell of Montreal, Canada, will preach at both services at the First Presbyterian. Rev. Mr. Bell led evangelistic services in Newport 11 years ago, with Rev. Mr. Stevenson. The musical program, under the direction of Mr. Victor Baxter, organist, will be as follows:

Morning.

Organ Prelude, March in B flat, Silas
Hymn, 171.
Anthem, "Hail Him Lord and Leader," Nevin
Church Choir.
Adagio from Rode's 8th Concerto for Violin.
Mr. Ray Groff.
Hymn 530.
Offertory, "In Paradisum," Dubois
By request.
Tenor solo, "Come see the place Where Jesus Lay," Bartlet
Dr. H. H. Luther, with violin obligato by Mr. Groff.
Hymn 179.
Organ Postlude, Grand Chorus, Dubois

Evening.

Organ Prelude, Fantasie, Dubois
Hymn 177.
"The Swan," Camille St Suans
Mr. Groff.
Anthem, "Awake Thou That Sleepest."
Choir.
Offertory, "Evening Song," violin and organ, Schumann
Mr. Groff.
Tenor solo, "A Dream of Paradise." Hamilton Gray
Dr. H. H. Luther.
Hymn 183.
Postlude, Merkel

At the Channing Memorial the minister, Rev. William Safford Jones, will preach in the morning on "The Evidence of Things Unseen." In the afternoon at 4:30 there will be a children's carol service, with address by the pastor. The musical program will be as follows:

Morning.

Organ Prelude "Fantasie in E," Dubois.
Anthem "Christ The Lord is Risen," Shelley.
Response "It is The Lord's Own Day," Kreitzer.
Solo "Be Ye Comforted That Morn," W. A. Fischer
Miss Carley.
"Te Deum in B minor, Dudley Buck.
Organ Postlude "Grand Chorus in A." Salome.

Afternoon.

Children's Service of Carols at 4:30 P. M.

The quartet of the church consists of Miss Florence G. Carley, soprano; Miss Katherine Girr, contralto; Mr. T. M. Seabury, Jr., tenor and choirmaster; Mr. James F. Marden, Jr., bass; Mr. Leslie T. Peckham, organist.

The services at Emmanuel will be as follows: 7:30 a. m., Holy Communion; 10:45 a. m., morning prayer, sermon and Holy Communion; 7:30 p. m., evening prayer, and sermon. The music for the day will be as follows:

Morning.

Prelude, Marche Pontificale, Gounod
Larghetto, Mozart-Schultze
Violin Quartet.
Processional Hymn, "Hail, Festal Day!" Morley
"Christ our Passover," Tours
Te Deum in C, Hopkins
Benedictus, chant in B, Beethoven
Offertory anthem, Hymn 123, Foster
Sanctus, Mass in C, Carpenter
Agnus Dei, Carpenter
Gloria in Excelsis, Carpenter
Hymns, Nos. 121, 112, 118.
Postlude, Marche des Fantomes, Clark

Evening.

Prelude, Andantino in D, Batiste
Processional hymn, "Hail Festal Day."
Magnical in F, Garrett
Nunc Dimittis in F, Garrett
Offertory, baritone solo, H. N. Bartlett
Offertory, Meditation on 1st Prelude, for violin and organ, Bach-Gounod
Hymns, Nos. 117, 111.
Postlude, Fanfare in D, Lemmens

At the Zabriskie Memorial Church of St. John the Evangelist, Rev. E. V. Juny, curate, the services will be as follows: 7 and 8 A. M., low masses; 10:15 A. M., high mass and solemn procession; 8 P. M., children's service; 7:45 P. M., solemn evensong and procession. The special music for the day will be as follows:

10:45 A. M.

Prelude, Priests' March, Mendelsohn
Orchestra.
Solemn Processional, "Hail, Festal Day!" Morley
Kyrie, Mass in G, Schubert
Credo, Mass in B flat, Haydn
Offertorium, "My Hope is in the Everlasting" and "Awake, Thou that Sleepest, from "The Daughter of Jairus," Stainer
Sanctus, Mass in G, Schubert
Benedictus, Mass in G, Schubert
Agnus, Mass in G, Schubert
Gloria, Mass in G, Schubert
Postlude, "Hallelujah Chorus," Handel

Orchestra
7:45 P. M.

Preludes:
Andante Cantabile, Tschaikowsky
Marche Militaire Shelley
Magnificat and Nunc Dimittis in A flat, Mann
"The Choir Invisible," soprano solo and chorus, Hartwell Jones
Mrs. Spooner.
Solemn Processional, "Hail, Festal Day!" Morley
Postlude, Marche from "The Queen of Sheba," Gounod

The regular choir of 30 voices will be assisted by an orchestra—Mr. Robert Cunningham leader, Mr. J. Havilan tenor, Mr. Harry Scoville baritone, Mr. D. U. Boone bass. Mrs. Jarrie Doty-Spooner will sing the numerous soprano solos during the mass, and at the evening service will sing Hartwell Jones's Easter solo, "The Choir Invisible," accompanied by the full chorus. William R. Boone, organist and choirmaster.

At St. Mary's Church for Easter there will be masses at 7, 8:30, 9:30 and 10:30, the last named being a solemn high mass, with the following participants: Celebrant, Rev. W. H. Meenan, rector; deacon, Rev. P. A. Croman; sub-deacon, Rev. M. F. Reddy; master of ceremonies, Raymond Shanahan; thurifer, John Smith. The music will be as follows:

Processional, Wiegand
Kyrie, La Hache
Gloria, La Hache
Credo, La Hache
Offertory, "Regina Coeli," Vervoitte
Sanctus, La Hache
Benedictus, La Hache
Agnus Dei, La Hache
Recessional, Vivat Pius, Gounod

At 7:30 in the evening there will be solemn vespers, with the following: Celebrant, Rev. W. B. Meenan, rector; deacon, Rev. Dr. Maher; subdeacon, Rev. D. Buckley; assistant deacon, Rev. P. A. Croman; assistant sub-deacon, Rev. M. F. Reddy; master of ceremonies, Raymond Shanahan; thurifer, John Smith. The music will be as follows:

Processional, Wiegand
Domine, Generali
Dixit, Generali
Cantate Domino, Bonichore
Laudate Dominum, Moderati
Haec Dies, Weigand
Magnificat, Mozart
Regina Coeli, Vervoitte
O Salutaris, Leprevost
Tantum Ergo, Casper Ertl
Recessional, "Unfold Ye Portals," Gounod

The soloists will be Misses Katherine Turner and Lizzie Riley, sopranos; Miss Annie Hayes, alto; John Maney, tenor; Thomas Connelly, baritone, and John Leddy, bass, assisted by McCloskey's orchestra, under the direction of Professor A. Connetta, organist and director.

At the 8 o'clock mass at St. Joseph's Church Easter Sunday the girls' choir will sing hymns appropriate to the day. At the 10:30 mass the following musical program will be rendered:

Organ prelude, "Andre."
Processional, "Easter Bells," Stevens.
Boys' Choir.
Vidi Aquam Novello.
Kyrie, Gloria Credo Gaus.
Offertorium, "Haec Dies" Kapp
Sanctus and Agnus Dei Gaus.

The musical program for the 9 o'clock mass, arranged by Miss McDonald, the organist, is as follows:

Organ prelude, Batiste
Kyrie, Leonard
Offertory—"Christ the Lord is Risen Today."
Sanctus and Agnus Dei, Leonard
March, Watson

The musical vespers by Lambert will be sung at 7:30 p. m., with the following musical program:

Regina Coeli, Werner.
"O Salutaris" Lang
Tantum Ergo Schmidt.
Recessional, "Blossoms of Easter" Geibel.

The soloists will be Misses M. Coffey and M. Toole, sopranos; Mrs. K. Harrigan Boell, alto, and Mr. D. Coffey, tenor. Lonny Louis, organist and musical director.

The services at Trinity Church, Rev. Walter Lowrie rector and Rev. Stanley G. Hughes curate, will be as follows: 7:30 a. m., Holy Communion; 10:15 a. m., morning prayer and Communion; 4 p. m., children's service.

There will be Easter services at the Mt. Olivet Baptist all day. The pastor, Rev. J. H. Wiley, will preach on "The Resurrection of Christ" in the morning. The Christian Endeavor Society will meet at 1 o'clock. The Sunday school will hold Easter exercises at 7:30 in the morning.

At the Swedish Methodist Episcopal, Annandale road, the pastor, Rev. C. J. Nelson, will preach at the morning service on "The Empty Sepulchre," and in the evening on "The Commander's Conflict and Triumph." Special Easter music will be rendered at both services.

The subject of the Christian Science service at 48 Bellevue avenue at 10:45 a. m. will be "Probation after Death." There will also be a service at the same place Wednesday evening at 8 o'clock.

At the Young Men's Christian Association at 5 o'clock there will be a special service for men and boys, at which Rev. G. W. Quick, D. D., of the Second Baptist Church will make an address. Mrs. H. V. Knight will sing "I Heard the Voice of Jesus Say" by Rathbun, and the singing will be led by Mr. Leonard Jeter on the cornet. The Army and Navy Young Men's Christian Association will join in the service and General Secretary Garson will bring a delegation of enlisted men to the meeting.

Mr. Walter K. R. Holm will speak at the Walter Lowrie Club meeting at 4 o'clock in the chapel on Van Zandt avenue.

At the Methodist Episcopal Church, Middletown, the pastor will preach in the afternoon on "Eternal Life Through Death," and in the evening there will be an Easter service of song. Special Easter music will be rendered at both services. The Sunday School at 10:45 will study the Easter lesson.

At St. Mary's Portsmouth, the Sunday School service will be at 9:30, with Easter hymns. At the church service at 10:45, there will be Holy Communion, with sermon, and special music by Mrs. Philip Wilbor, soprano, and Mr. John T. Greene, violinist. In the evening there will be solos by Mr. Harold R. Chase and Mrs. Estelle Rangel. At the Church of the Holy Cross, Middletown, in the afternoon the Sunday School service is to be at 2:45, and the Holy Communion, with special music, at 3:30.

At St. Columba's, Berkeley Memorial Chapel, Middletown, there will be Holy Communion and sermon at 11 a. m., with Rev. R. B. Peneroy, curate of Emmanuel Church, as celebrant, assisted by Rev. John B. Dinan, and evening service at 7:30, with sermon by Rev. Lucia Griswold.

TOILET SETS.

A very large assortment of Toilet Sets in colors and plain prints, of my own importation, is now open and inspection is invited.

ERASTUS P. ALLAN,
131 and 133 Thames Stret.

CANNEL COAL
—AND—
NO. 2 CHESTNUT.

Heirs of George Bowen,
BOWEN'S WHARF.

Telephone 915.
SAWED WOOD.
KINDLING WOOD.

RED ASH COAL. WHITE ASH COAL.

JOSEPH T. HOWARD
Offers for inspection the
Sample Books of Wall Paper
For nineteen hundred and six
A wide range of coloring and quality is assured our customers by this method of selection.
Office 31 Everett St. Tel. 225-3

CHAMPION'S LINE
Naphtha Launchos, Sail and Rowboats.
The new launch Twentieth Century, now in commission, is a handsome and speedy boat and is to let by hour, day or week.
Kinsley's Wharf, foot of Pelham St. Telephone 771-2.

The Newport Journal
AND WEEKLY NEWS,
is especially adapted for mailing.

EASTER EGGS
—AND—
Novelties
LIBBY'S
Broadway.

Pink, White, Yellow and Crimson Ramblers and Hardy Rose Bushes.

Mine have arrived and they are 2 years old and will bloom this year. Also "Cactus" and Decorative Dahlias, Gladiolus and Tuberous Begonias.
For Easter we have Easter Lilies, Spirea, Hyacinths, Daffodils, Pinks and Baby Ramblers.
Try my Lawn Mixture of all clear seed and some fine Ground Bone and you will have a nice lawn.
My Mixed Sweet Peas contain 30 varieties. Also all kinds of Flower and Vegetable Seeds.
At H. L. DeBlois's, 30 Broadway.
Telephone 988
Open every evening until further notice.

For Sale.
Hudson River Blue Crushed Stone
For paths and driveways,
ALSO FISHER'S ISLAND BRICK BY THE CARGO.
J. K. SULLIVAN

Cheaper Than Raising Laying Hens.

White or Brown Leghorns,	$10 a dozen.
Barred Plymouth Rocks,	$12 a dozen
White Wyandottes,	$15 a dozen
Large Light Brahmas,	$18 a dozen

Also other kinds of goods breeds at reasonable prices.
FLECK & MARGOLIS,
31 Peck Slip, N. Y. City.

GERMANY NOT TO BLAME.

Report That She Is Supporting Turkey in Tabah Incident Discredited.

LONDON, April 14.—The statements published here to the effect that Germany is supporting Turkey in maintaining the occupation of Tabah are not credited at the foreign office here. An official said today that Great Britain was careful to secure Germany's acquiescence to the Anglo-French agreement in respect to Egypt, and thus avoided the troubles which France encountered in connection with Morocco. The foreign office officials added that it is inconceivable, in view of this fact, that Germany would interfere in any way with the British administration of Egypt.

"It seems to be the fashion to blame Germany for everything nowadays," continued the foreign office official, who added: "The fact is that the foreign office considers the settlement of this dispute with Turkey to be so simple that it has left it in the hands of Lord Cromer, the British agent."

For Easter!

Chocolate Nougatines,
Chocolate Peppermints and Wintergreen,
Chocolate Jellies,
Chocolate Creams Walnuts on top,
Molasses Fancies,
Scotch Kisses,
Chocolate and Molasses Chips,
Molasses Buttercups,
Butter Scotch and Choc. Strings,
Cream Dates and Walnuts,
Mexican Kisses and Caramel Bon Bons,
AT 20c. A POUND.

Chocolate, Nougat and Cream Eggs, all of which are made on the premises.

Imported novelties, such as Chickens, Ducks, Eggs to be filled, Baskets and Panoramic Eggs, and Rabbits and many others.

All kinds of Ice Creams and Ices, plain and Fancy Cakes for Easter. Leave orders early for prompt delivery.

HERMAN D. FRASCH.
Telephone 987.

VIOLET SOCIAL,
IN ODD FELLOWS' HALL.
Monday Eve'g, April 23, '09.
Dancing from 9 to 1. Tickets 50 cents.
Appointments for private lessons may be made at our room in Newport Realty Building, Washington square.
MR. & MRS. JOHN DUGAN.

NEW BOOKS.

The Man From America,
By the author of Peter's Mother.

Lady Baltimore,
By Owen Wister.

PRAYER BOOKS AND HYMNALS
FOR EASTER PRESENTS

I have the best-made Postal Card Albums in the city, at very reasonable prices.

How About a Picture for Easter?
It is the best kind of a present.

SIMON HART,
202 THAMES STREET.
Telephone 304.

Carr's List.

The Jungle, by Upton Sinclair.
Lady Baltimore, by Owen Wister
Lady Jim, of Curzon Street, by F. Hume.
A Common Sense Hell, by A. R. Rose.
Skiddoo, by the author of John Honey.
DAILY NEWS BUILDING.
Tel. 633.

The best and healthy
Easter Lilies
—AND—
All Kinds of Plants and Cut Flowers in Town.
Easter Lilies from 60c. a plant up.
All kinds of Cut flowers sold very reasonable. Come early they are selling fast,
Everybody is welcome.
A. BRANDT, Florist.
22 Van Zandt Avenue.
Telephone connection.

STORAGE
FOR CARRIAGES

Carriages shipped with water-proof covers.

FLUDDER BROS.,
OLD BEACH ROAD.

The LAPPIN Store.

EASTER GLOVES----Without an Equal.

You cannot compare our gloves with any others. No more than you can our store. We stand alone! Higher quality, a far better selection, and by all odds the lowest priced.

Glace, in tan and white,	$ .75
The Yale, Our Own Famous Glace,	1.00
Suedes in mode, tan, grey and black,	1.00
P. K., just the glove for shopping, black, white, tan	1.00
Glaces in tan and black, a rare glove,	1.75
French Suedes, grey and modes in delicate shades,	1.50
White Washable Kid,	1.65
Glace in grey and tans, 12, 14 button lengths,	2.25 2.50, 2.75, 2.98
French Glace, 8, 10, 12, 14 button, black and white,	1.25 2.00
French Glace, black, 16 buttons, extra long,	3.00, 3.25

EVERY GLOVE GUARANTEED.

Saturday, April 14,
Music Beginning at 7:30.
RICE'S ORCHESTRA.

By request of the immense number of people who thronged our store on Saturday last, we shall repeat the music of that day. We always have the best, and in this instance, a splendid program by good musicians.

FREE TO ALL.

Hose for Easter.

Today we sell the hose of the city! Why? Because we have better quality, the largest stock, and our prices are such that no store can equal us, much less, undersell us.

Ladies' plain and fancy silk hose in red, blue, pink, lavender, heliotrope, tan and black. Price $1.98 up
Ladies' Black Lisle Hose, with the latest designs in embroidery and lace ankles. Prices 25c. to $1.
Plain Lisle with silk finish, double sole, Price 50c.
The YALE hose, ladies, is the best hose on the market, fast black and seamless, 15c., 2 for 25c.
Ladies' Fast Black Hose with SPLIT SOLE, 2 pr. for 25c.
Men's Fancy Imported ½ Hose, in the latest stripes, embroidery and invisible designs in all the new shades of the season. Alice blues, greys, royal purple and black, mercerized and plain, Prices 25c. and 50c.
Gents' Hose with LINEN SOLE, Price, 25c.
Children's Hose in black, white and tan, lisle thread, fine rib, mercerized and plain, very best quality, for 25c.
A fine Black Ribbed Hose with a LINEN SOLE and knee, never-tear, Price, 25c.

147 THAMES STREET. L. W. COUDRAY. TEL. 343.

AUCTION SALES.

SHERIFF'S SALE.

STATE OF RHODE ISLAND AND PROVIDENCE PLANTATIONS.
NEWPORT, Sc.:
SHERIFF'S OFFICE,
NEWPORT, January A. D. 1906.

BY VIRTUE and in pursuance of an Execution Number 3398 issued out of the District Court of the First Judicial District of Rhode Island within and for the County of Newport, on the Nineteenth day of January A. D. 1906, and returnable to the said Court April 19th A. D. 1906, upon a judgment rendered by said Court on the Ninth day of January A. D. 1906, in favor of William M. Furey of the City of Brooklyn in the State of New York plaintiff, and against Louis A. Vincent of Newport in said County defendant, I have this day at 15 minutes past 2 o'clock P. M., levied the said Execution on all the right, title and interest, which the said defendant Louis A. Vincent had on the 6th day of December A.D. 1905 at 6 minutes past 4 o'clock P. M. (the time of the attachment on the original writ), in and to a certain lot, or parcel of land with all the buildings and improvements thereupon, situated in said City of Newport, in said County of Newport, in the State of Rhode Island and Providence Plantations, and bounded Northerly about 32 feet on land of the heirs or Devisees of William Caswell Southerly about 32 feet on Poplar Street, Easterly about 150 feet on land of E. S. Newton and Westerly about 160 feet on land of C. Gardner and others and containing about 2250 square feet of land more or less and Notice is hereby given that I will sell the said attached and levied on estate at a Public Auction to be held in the Sheriff's Office in said City of Newport in said County of Newport on the 24th day of April A. D. 1906, at 12 o'clock noon for the satisfaction of said execution, debt, interest on the same, costs of sale, my own fees and all contingent expenses, if sufficient.

FRANK L. DEBLOIS,
Deputy Sheriff.

Mortgagee's Sale.

BY VIRTUE of the power of sale contained in a certain Mortgage deed, made by Hiram Murray (with Abigail Murray in release of dower) to the Savings Bank of Newport, dated February 19, 1872, and recorded in Volume 11, pages 354 and 355, of the Mortgages Land Evidence of the City of Newport in the State of Rhode Island, breach of the condition of said Mortgage having been made and still existing; the said Mortgagee will sell at public auction, on Spring Street in front of the land hereinafter described, on Tuesday, the 24th day of April A. D. 1906, at 12 o'clock, noon, all the right, title and interest which said Hiram Murray and Abigail Murray had at the time of the execution of said Mortgage and did by said Mortgage convey, in or to that parcel of land in said City of Newport, with the dwelling house and all improvements thereon. Bounded, Easterly on Spring Street fifty six feet. Southerly on Cannon Street seventy seven and 2-10 feet. Westerly on land formerly of Eda H. Murray, deceased, and Northerly on land formerly of Patrick Tierney, be the same more or less and however otherwise bounded, said property being all that was granted by said Mortgage deed and not heretofore released, which deed is hereby made part thereof. And said Mortgagee hereby gives notice that it intends to bid for said property at said thereof.

SAVINGS BANK OF NEWPORT.
By G. P. TAYLOR, Treas.
Newport, March 31, 1906.